

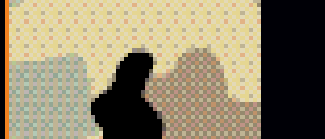

2006 MILITARY CATALOG

> LIGHTING TOOLS | PROTECTOR™ CASES





**THOSE WHO SERVE
ARE ALWAYS IN
MOTION. BEFORE
THE THREAT TURNS
TO THUNDER, WHEREVER THE
CLOUDS GATHER. WITH PATIENCE,
PRECISION AND DEDICATION TO
THE TASK. WHATEVER IS ASKED
OF THEM, REGARDLESS OF THE
PERSONAL CONSEQUENCE.
TO THE AMERICANS WHO
ANSWER THE CALL, THANK YOU
FOR YOUR SERVICE.**

PELICAN PRODUCTS, INC.

**LEGENDARY PELICAN UNCONDITIONAL LIFETIME
GUARANTEE OF EXCELLENCE**

If for any reason you are not satisfied with the quality or performance of any PELICAN product, we will gladly replace the product or refund your money (at your option) within 30 days of purchase through the original retailer/dealer. PELICAN PRODUCTS will continue to guarantee the product directly for a lifetime against breakage or defects in workmanship. Lifetime guarantee does not cover the lamp or batteries. The o-rings must be kept greased (and replaced if damaged) per product instructions. This guarantee is void only if the PELICAN product has been abused beyond normal and sensible wear and tear. The above guarantee does not cover sharkbite, bear attack or children under 5.



CONTENTS

LIGHTS

- IR AND NVG LIGHTS P 2-4
- PERSONAL LIGHTS P 5
- MEDIUM DUTY LIGHTS P 6-8
- PERSONAL LIGHTING SYSTEMS P 9
- BLACK KNIGHT SERIES™ P 10-11
- LED SERIES P 12-19
- RECOIL LED™ LIGHTS P 17-19
- SPECIALTY LIGHTS P 20-22
- HEAVY DUTY LIGHTS P 23
- PRIMARY DIVE LIGHTS P 24
- LIGHT MOUNT SYSTEMS P 25
- HELMET LIGHT HOLDERS/CORDURA® HOLSTERS P 26
- THIRD PARTY HOLSTERS/ PRIVATE LABEL PROGRAM P 27
- LIGHT FEATURES P 28-29
- LIGHT SPECIFICATIONS P 30-31

CASES

- CASE FEATURES P 32-33
- MICRO CASE SERIES™ P 34-35
- SMALL CASES P 36-37
- MEDIUM CASES P 38-41
- BIG CASES P 42-45
- PROTECTION SYSTEMS/OEM P 46-47
- CASE ACCESSORIES P 48-49
- CASE SPECIFICATIONS P 50-51
- SALES DEPARTMENT/CREDENTIALS P 52-53

> IR AND NVG LIGHTS

IR LIGHTS PELICAN EMERGENCY LOCATORS

NSN # 6230-01-491-0794

MINI FLASHER™ 2130IR LED CAT NO. 2130IR

- LED lamp module
- Infrared light
- 2 L1154 1.2 V coin alkaline batteries (included)
- 65 hrs battery burn time
- Twist on/off shroud
- Tough polycarbonate body/lens
- Submersible to 500 feet
- Approvals: ATEX – II 3 G EEx nL IIC T6
- The LED pulses at a frequency of two pulses per second for up to 65 hours of operation
- LED lamp never needs replacement
- LED marker light designed to work with night vision (NV) equipment to provide the user with covert location identification



NSN # 6230-01-491-0793

L1 1930IR LED CAT NO. 1930IR

- 5 mm Nichia white LED
- Infrared light
- 4 LR44 1.5V alkaline coin cells (included)
- 130 hrs battery burn time
- End switch for momentary "blink" or constant "on" modes
- Water resistant
- Approvals: UL – Class I; Div 1; Groups ABCD (INTRINSICALLY SAFE); AUS – Ex ia IIC T4 IP65
- Concentrated close-quarter beam
- Breakaway safety neck lanyard
- Pocket clip for easy attachment



NIGHT VISION

COMBAT NIGHT VISION & COCKPIT FLASHLIGHTS

Pelican night vision flashlights use blue or green lenses to alter the color spectrum and cut the candlepower to protect your position and preserve night vision. The infrared lens is used to filter out all other lightspectrums for NVG compatibility.



NVG filters available for M-series tactical lights. See page 24.

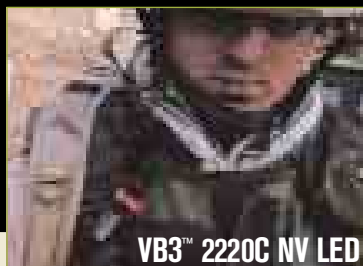

VB3™ 2220C NV LED

"BRAVERY IS BEING THE ONLY ONE WHO KNOWS YOU'RE AFRAID."

COL. DAVID H. HACKWORTH

L1 1930NVG LED CAT NO. 1930NVG

- Tested lumen value 1.0
- 5 mm Nichia white LED
- NVG compatibility
- 4 LR44 1.5V alkaline coin cells (included)
- 130 hrs battery burn time
- End switch for momentary "blink" or constant "on" modes
- Water resistant
- Approvals: UL – Class I; Div 1; Groups ABCD (INTRINSICALLY SAFE); AUS – Ex ia IIC T4 IP65
- Concentrated close-quarter beam
- Breakaway safety neck lanyard
- Pocket clip for easy attachment



FINGER LIGHT CAT NO. 1935B

- Tested lumen value 1.0
- 5 mm Nichia white LED
- NVG compatibility
- 4 LR44 1.5V alkaline coin cells (included)
- 130 hrs battery burn time
- End switch for momentary "blink" or constant "on" modes
- Water resistant
- Approvals: UL – Class I; Div 1; Groups ABCD (INTRINSICALLY SAFE); AUS – Ex ia IIC T4 IP65
- Concentrated close-quarter beam
- Finger Attachment
- Pocket clip for easy attachment





FINGER LIGHT

VERSABRITE™ 2270BNVG CAT NO. 2270BNVG

- Tested lumen value 1.0
- Vacuum metalized, Xenon fired lamp module
- NVG compatibility
- 2AA alkaline batteries (included)
- 4.5 hrs battery burn time
- Twist on/off lens shroud
- Water resistant
- Approvals: **FM** – Class I: Div 2; Group ABCD, T4;

MSHA – 10C-635-1;
CSA – Class I; Div 2; Group ABCD, CL II, DIV 2; GROUP G, T3C; **ATEX** – II 3 G EEx nL IIC T4

- Wide area beam



VB3™ 2220C NV LED CAT NO. 2220C

- Tested lumen value 1.0
- Two 5 mm Nichia red LEDs
- NV compatibility
- 2 CR2032 3V Lithium coin cells (included)
- 100 hrs battery burn time
- Head flips up to activate
- Stainless steel spring clip opens to attach up to 1/2" thick surfaces

- Virtually indestructible Xylex® body
- Approvals: **UL** – Class 1, Div 1, Grp: A,B,C,D T6; **ATEX** – II 2 G EEx ib IIC T6
- Head pivots to a full 180°



> IR AND NVG LIGHTS



MITYLITE™ 1900TNVG

NSN # 6230-01-518-2061

MITYLITE™ 1900TNVG  CAT NO. 1900TNVG

- Tested lumen value 2.0
- Vacuum metalized, Xenon fired lamp module
- NVG compatibility
- 2AAA alkaline batteries (included)
- 2 hrs battery burn time
- Twist on/off lens shroud
- Made of hi-impact Xenoy® resin
- Submersible to 500 feet
- Approvals: **UL** – Class I, Div 2: Groups C,D, T3C; **CSA** – Class I; Div 2; Group ABCD, T3C; Class II; Div 2; Group G; **AUS** – Ex ia s IIB T4 IP67; **ATEX** – II 3 GD EEx nL IIC T4 135°C
- Shirt clip
- 90° “lightbender”



NVG compatible blue filters provide close-work illumination without exposure to the enemy.

NSN # 6210-01-417-4076

MITYLITE™ 2340BNVG  CAT NO. 2340BNVG

- Tested lumen value 2.0
- Vacuum metalized, Xenon fired lamp module
- NVG compatibility
- 2AA alkaline batteries (included on select packaging)
- 4.2 hrs battery burn time
- Handy push tail button on/off switch
- Made of hi-impact Xenoy® resin with polycarbonate lens
- Water resistant
- Approvals: **UL** – Class I; Div 2; Group CD; Class I; Zone 2; Group IIB, T3C; **CSA** – Class I; Div 2; Group ABCD, T3C; Class II; Div 2; Group FG; **FM** – Class I; Div 2; Groups ABCD, T3A; **MSHA** – 10C-637-0; **AUS** – Ex ia s IIB T4 IP65; **ATEX** – II 3 G EEx nL IIC T4
- Optional Cordura® holster (see page 26)

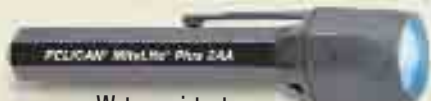

NSN # 6230-01-462-9320

STEALTHLITE™ 2400CNVG  CAT NO. 2400CNVG

- Tested lumen value 6.0
- Precision aluminum, Xenon fired lamp module
- NVG compatibility
- 4AA alkaline batteries (included on select packaging)
- 4 hrs battery burn time
- One-handed safety switch
- Unbreakable Lexan EXL9330 body with a hi-impact Nylon lens
- Submersible to 500 feet
- Approvals: **UL** – Class I; Div 1; Group D, Zone 1, IIA, T3; **FM** – Class I; Div 2; Group ABCD, T3A; **MSHA** – 10C-633-0; **CSA** – Class I; Div 2; Group ABCD, T3C; Class II; Div 2; Group G; **ATEX** – II 3 GD EEx nL IIC T4 135°C
- Double shock mounted battery compartment
- Adjustable wrist lanyard
- Optional Cordura® holster (see page 26)



HEADSUP LITE™ 2620CNVG  CAT NO. 2620CNVG

- Tested lumen value 1.0 (Low) / 2.0 (Hi)
- Dual mode beams - 3 LEDs (Low) or 1 Xenon lamp (Hi)
- NVG compatibility
- 3 AAA alkaline batteries (included)
- 80 hrs / 2-3 hrs battery burn time
- Push button low/hi on/off switch
- Rugged ABS body and shroud
- Water resistant
- Approvals: **UL** – Class I; Div 2; Group D, T3C; Class 1, Div 2, Groups ABCD; **ATEX** – II G 3G EEx nL IIC T3X
- Rubber strap and cloth strap included
- Multi angle pivoting head



M8 8030BNVG  CAT NO. 8030BNVG

- Tested lumen value 8.0
- Precision aluminum, Xenon fired lamp module
- NVG compatibility
- 3C alkaline batteries (not included)
- 5-6 hrs battery burn time
- Push button switch
- Light weight body made of Xenoy® with hi-impact polycarbonate lens and Polymer Resin w/ Xenoy chemical resistant shroud
- Water resistant
- Approvals: **UL** – Class I, Div 2, Gps ABCD T3; Class II, Div 2, Group G; **FM** – Class I, Div 2; Group ABCD, T3C; Class II, III, Div 2, Gps FG T4; **ATEX** – II 3 G EEx nL IIC T3
- Sure-grip vinyl sheath resists chemicals and extreme temperatures
- Polarity guard tray included
- O-ring sealed
- Third party holsters available (see page 27)



> PERSONAL LIGHTS

NSN # 6230-01-413-8296 GS-07F-M0078

VERSABRITE™ 2250 CAT NO. 2250



- Tested lumen value 7.0
- Vacuum metalized, Xenon fired lamp module
- 2AA alkaline batteries (included)
- 5-6 hrs battery burn time
- Twist on/off lens shroud
- Water resistant
- Approvals: **FM** – Class I; Div 2; Group ABCD, T4; **MSHA** – 10C-635-0; **CSA** – CL I DIV 2; GROUP ABCD, CL II; DIV 2; GROUP G, T3C; **ATEX** – II 3 G EEx nL IIC T4
- Swivel head
- Hands-free
- Night vision lens
- Head strap Velcro®
- Magnet

VERSABRITE™ 2270 CAT NO. 2270



- Tested lumen value 8.0
- Vacuum metalized, Xenon fired lamp module
- 2AA alkaline batteries (included)
- 4.5 hrs battery burn time
- Twist on/off lens shroud
- Water resistant
- Approvals: **FM** – Class I; Div 2; Group ABCD, T4; **MSHA** – 10C-635-0; **CSA** – Class I; Div 2; Group ABCD, CL II, DIV 2; GROUP G, T3C; **ATEX** – II 3 G EEx nL IIC T4
- Incorporates all the features of the VersaBrite™ 2250 with the addition of the 1" diameter modified spot reflector module
- Covers 4 times the area of the collimated beam of the VersaBrite™ 2250

MITYLITE™ 2300

NSN # 6230-01-462-9721

CAT NO. 2300



- Tested lumen value 8.0
- Vacuum metalized, Xenon fired lamp module
- 2AA alkaline batteries (included)
- 4.2 hrs battery burn time
- Twist on/off lens shroud
- Made of hi-impact Xenoy® resin with polycarbonate lens
- Water resistant
- Approvals: **UL** – Class I; Div 2; Group CD; Class I; Zone 2; Group IIB, T3C; **FM** – Class I; Div 2; Group ABCD, T3A; **MSHA** – 10C-637-0; **CSA** – Class I; Div 2; Group ABCD, T3C; Class II; Div 2; Group G; **ATEX** – II 3 GD EEx nL IIC T4 135°C
- Optional Cordura® holster (see page 26)

MITYLITE™ 2340

NSN # 6210-01-417-4076

CAT NO. 2340



- Tested lumen value 8.0
- Vacuum metalized, Xenon fired lamp module
- 2AA alkaline batteries (included on select packaging)
- 4.2 hrs battery burn time
- Handy push tail button on/off switch
- Made of hi-impact Xenoy® resin with polycarbonate lens
- Water resistant
- Approvals: **UL** – Class I; Div 2; Group CD; Class I; Zone 2; Group IIB, T3C; **CSA** – Class I; Div 2; Group ABCD, T3C; Class II; Div 2; Group FG; **FM** – Class I; Div 2; Groups ABCD, T3A; **MSHA** – 10C-637-0; **AUS** – Ex ia s IIB T4 IP65; **ATEX** – II 3 G EEx nL IIC T4
- Optional Cordura® holster (see page 26)

TRACKER™ 2140

CAT NO. 2140



- Tested lumen value 8.0
- Vacuum metalized, Xenon fired lamp module
- 2AAA alkaline batteries (included)
- 2.5 hrs battery burn time
- Twist on/off lens shroud
- Made of hi-impact polycarbonate resin
- Water resistant
- Approvals: **UL** – Class I; Div 2; Group CD; **ATEX** – II 3 GD EEx nL IIC T5 135°C
- Optional Cordura® holster (see page 26)

MITYLITE™ 1900

NSN # 6230-01-345-6314

CAT NO. 1900



- Tested lumen value 7.0
- Vacuum metalized, Xenon fired lamp module
- 2AAA alkaline batteries (included)
- 2 hrs battery burn time
- Twist on/off lens shroud
- Made of hi-impact Xenoy® resin
- Submersible to 500 feet
- Approvals: **UL** – Class I, Div 2; Groups C,D, T3C; **CSA** – Class I; Div 2; Group ABCD, T3C; Class II; Div 2; Group G; **AUS** – Ex ia s IIB T4 IP67; **ATEX** – II 3 GD EEx nL IIC T4 135°C
- Includes shirt clip and 90° "lightbender"

> MEDIUM DUTY LIGHTS

NSN # 6230-01-465-5045

PELILITE™ 1800 

CAT NO. 1800 

- Tested lumen value 15.0
- Pre-focused, Xenon fired lamp module
- 2C alkaline batteries (not included)
- 7.5 hrs battery burn time
- Twist on/off lens shroud
- Unbreakable ABS body with a hi-impact polycarbonate lens
- Submersible to 500 feet
- Approvals: **UL** – Class I; Div 2; Group D, Class 1, Zone 2, Group IIA, T3; **FM** – Class I, II; Div 2; Group ABCD/G, T4; **MSHA** – 10C-628-0; **CSA** – Class I; Div 2; Group ABCD, T3C; Class II; Div 2; Group G; **ATEX** – II 3 GD EEx nL IIC T4 135°C
- 400% more light than ordinary flashlights
- Adjustable wrist lanyard



NSN # 6320-01-297-5080

POCKET SABRE™ 1820 

CAT NO. 1820 

- Tested lumen value 15.0
- Pre-focused, Xenon fired lamp module
- 2C alkaline batteries (included on select packaging)
- 7.5 hrs battery burn time
- Twist on/off lens shroud
- Submersible to 500 feet
- Approvals: **UL** – Class I; Div 2; Group D, T2D; **FM** – Class I, II, III; Div 2; Groups ABCD/FG, T4; **CSA** – Class I, II, III; Div 2; Groups ABCD/FG, T3C; **ATEX** – II 3 GD EEx nL IIC T5
- Unbreakable ABS body with a hi-impact polycarbonate lens
- 400% more light than ordinary flashlights
- Adjustable wrist lanyard



NSN # 6230-01-281-3775

SABRELITE™ 2000 

CAT NO. 2000 

- Tested lumen value 33.0
- Precision aluminum, Xenon fired lamp module
- 3C alkaline batteries (not included)
- 4-5 hrs battery burn time
- Twist on/off lens shroud
- Unbreakable Lexan body with a hi-impact nylon lens
- Submersible to 500 feet
- Approvals: **UL** – Class I, Div I, Group CD, T3C; Class I, Zone I, Group IIA, IIB, T3C; **FM** – Class I, II; Div 2; Group ABCD/G, T3C; Class II, Div 2, Group F, G, T6 Class III Div 2 T6; **MSHA** – 10C-629-2; **CSA** – Class I; Div 2; Group ABCD, T3C; Class II; Div 2; Group G; **AUS** – Ex e ib IIC T4 IP67 Cert #AUS Ex 04.3953X; **ATEX** – II 3GD EEx nL IIC T4 135
- Stainless steel split ring
- Adjustable wrist lanyard
- Spring-loaded belt clip



NSN # 6230-01-462-9320

STEALTHLITE™ 2400 

CAT NO. 2400 

- Tested lumen value 25.0
- Precision aluminum, Xenon fired lamp module
- 4AA alkaline batteries (included on select packaging)
- 4.0 hrs battery burn time
- One-handed safety switch
- Unbreakable Lexan EXL 9330 body with a hi-impact nylon lens
- Submersible to 500 feet
- Approvals: **UL** – Class I; Div 1; Group D, Zone 1, IIA, T3; **FM** – Class I; Div 2; Group ABCD, T3A; **MSHA** – 10C-633-0; **CSA** – Class I; Div 2; Group ABCD, T3C; Class II; Div 2; Group G; **ATEX** – II 3 GD EEx nL IIC T5 sni 135°C
- Double shock mounted battery compartment
- Adjustable wrist lanyard
- Optional Cordura® holster (see page 26)



STEALTHLITE™ RECHARGEABLE 2450 

CAT NO. 2450 

Same specifications as Stealthlite™ 2400 except:

- Tested lumen value 28
- System includes StealthLite™, drop-in handy Smart Charger desk/dash mount base with 110V charger and hi-capacity industrial NiMH battery pack
- Burn time 1.5 hrs. per charge
- Approvals: **FM** – Class I; Div 2, Group ABCD, T3; **CSA** – Class I; Div 2; Group ABCD, T3C; Class II; Div 2; Group G; **ATEX** – II 3GDT 135°C EEx nL T4



12V Plug-in
Charger
CAT. NO. 8056F



110V
Transformer
CAT. NO. 2467F

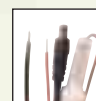

Direct
Wiring Rig
CAT. NO. 6061F



NiMH
Battery Pack
CAT. NO. 2469



MITYLITE™ 2430

CAT NO. 2430

- Tested lumen value 31.5
- PR based, Xenon fired lamp module
- 4AA alkaline batteries (included)
- 3.5 hrs battery burn time
- Handy push button on/off switch
- Virtually indestructible ABS body with polycarbonate lens
- Water resistant
- Approvals: **UL** – Class 1:Div 2,Group: C,D T2A; **ATEX** – Pending
- Corrosion proof
- Helmet clip
- Adjustable wrist lanyard
- Foam lined battery contact included

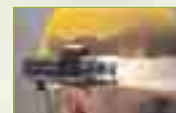

Versatile clip fits on hard hat.

MITYLITE™ 2420

CAT NO. 2420

- Tested lumen value 31.5
- PR based, Xenon fired lamp module
- 4AA alkaline batteries (included)
- 3.5 hrs battery burn time
- Twist on/off lens shroud
- Unbreakable ABS body with hi-impact polycarbonate lens
- Submersible to 500 feet
- Approvals: **UL** – Class 1; Div 2; Group C,D, T2A; **ATEX** – II 2 G EEx ia e IIB T3
- Versatile mounting clip (for hard hats and dive mask straps)
- Adjustable wrist lanyard
- Foam lined battery contact included

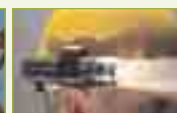

Versatile clip fits on dive mask strap or hard hat.

NSN # 6230-01-465-1343

HEADSUP LITE™

CAT NO. 2600

- Tested lumen value 25
- Headlight with one low-intensity and one hi-intensity Krypton lamp (two total)
- 4AA alkaline batteries (included)
- 2-3 hrs (primary) and 4-5 hrs (backup) battery burn time
- Twist on/off switch
- Corrosion proof ABS polymer
- Submersible to 500 ft.
- Approvals: **FM** – Class I; Div 2; Group ABCD, T4A; **CSA** – Class II; Div 2; Group FG, Class III; Div 2, T3C; **MSHA** – 10C-641-0; **ATEX** – II 3 GD EEx nL IIC T4 135°C
- Exclusive “Super Pad” comfortable forehead pad
- Includes a rubber strap for helmet and hard hat use and a cloth strap for hat and bare head use



> MEDIUM DUTY LIGHTS



M1 3310

CAT NO. 3310



- Tested lumen value 30
- Xenon lamp module
- 1 CR123 lithium cell (included)
- 1.25 hrs battery burn time
- Tail switch provides constant on/off or momentary action
- CNC-machined from solid high grade aluminum with a no-slip knurled diamond pattern
- Cordura® holster included
- Weapon mount available (see page 25)

M3 3370 CAT NO. 3370



- Tested lumen value 140
- Xenon lamp module
- 3 CR123 lithium cells (included)
- 1.5 hrs battery burn time
- Tail switch provides constant on/off or momentary action
- CNC-machined from solid high grade aluminum with a no-slip knurled diamond pattern
- Cordura® holster included
- Weapon mount available (see page 25)

> PERSONAL LIGHTING SYSTEMS



U.S. Navy photo used with permission, without endorsement expressed or implied.



L1 LED KNIFE/LITE COMBO CAT NO. 1940

- L1 1930 LED (see page 12 for features)
- Tested lumen value 8.9
- 4 LR44 alkaline coin cells (included)
- Lock back pocket knife with 1⁷/₈" hollow ground stainless steel serrated blade
- Key chain ring
- Breakaway safety neck lanyard
- Packaged in a reusable box with molded plush velvet liner



NSN # 6230-01-527-1194

L1 LED LIGHT AND ATTACHMENT SYSTEM CAT NO. 1945

- L1 1930 LED (see page 12 for features)
- Tested lumen value 8.9
- 4 LR44 alkaline coin cells (included)
- Rotating L1 light attachment
- 1 hook and 3 loops
- 2 night vision discs
- Breakaway safety neck lanyard
- Packaged in a reusable box with molded plush velvet liner



NSN # 6230-01-413-9636

MINI SYSTEM CAT NO. 1950

- MityLite™ 1900 (see page 5 for features)
- Tested lumen value 7.0
- 2 AAA batteries (included)
- Lightbender
- 2 night vision discs
- Packaged in a reusable box with molded plush velvet liner



KNIFE/LITE COMBO CAT NO. 1980

- MityLite™ 1900 (see page 5 for features)
- Tested lumen value 7.0
- 2 AAA batteries (included)
- Lock back pocket knife with 1⁷/₈" hollow ground stainless steel serrated blade
- Packaged in a reusable box with molded plush velvet liner



> BLACK KNIGHT™ SERIES

TO BE BORN FREE
IS AN ACCIDENT.
TO LIVE FREE
IS A PRIVILEGE.
TO DIE FREE IS A
RESPONSIBILITY.

BRIG. GENERAL JAMES SEHORN

PRE-FOCUSED BEAM - Super bright focused collimated beam at the push of a button.

LOW PROFILE, SPACE-SAVING CHARGER - Mounts easily on a wall or in a vehicle at almost any angle. Non-gravity clips allow lights to securely snap into chargers - flashlights will not slip or fall out. Charging circuitry is completely protected in charger base, not in light body, providing superior durability.

NSN # 6230-01-305-8719

M6 2320

CAT NO. 2320



- Tested lumen value 74.0
- 1.3 amp Xenon lamp module
- 2 CR123 lithium cells (included)
- 1 hr battery burn time
- Tail switch provides constant on/off or momentary action
- CNC-machined aluminum with deep knurled grip
- Water resistant
- Safety lockout switch prevents inadvertent switching
- Cordura® holster included
- Third party holsters available (see page 27)
- Weapon mount available (see page 25)

M8 8030

CAT NO. 8030



- Tested lumen value 25.0
- Precision aluminum, Xenon fired lamp module
- 3 C alkaline batteries (not included)
- 5-6 hrs battery burn time
- Push button switch
- Light weight body made of Xenoy® with hi-impact polycarbonate lens and Polymer Resin w/ Xenoy chemical resistant shroud
- Water resistant
- Approvals: **UL** - Class I; Div 2; Groups D, T3; Class I, Div 2, Gps ABCD T3; Class II, Div 2, Group G; **FM** - Class I, Div 2; Group ABCD, T3C; Class II, III, Div 2, Gps FG T4 ; **ATEX** - II 3 G EEx nL IIC T3
- Sure-grip vinyl sheath resists chemicals and extreme temperatures
- Polarity guard tray included
- O-ring sealed
- Third party holsters available (see page 27)

NSN # 6320-01-479-1513

M9 RECHARGEABLE 7050

CAT NO. 7050AC110T



- Tested lumen value 122.0
- Precision aluminum, Halogen fired lamp module
- 3 C Nicad Rechargeable battery pack
- 1.25 hrs battery burn time
- Push button switch
- Light weight body made of Xenoy® with high impact polycarbonate lens and ABS shroud
- Water resistant
- Approvals: **CSA** – CL I, DIV 2, GROUP ABCD T3C; **ATEX** – II 3 G EEx nL IIC T1; **FM** – Class I; Div 2; Group ABCD, T1
- O-ring sealed
- Over 1000 charges per battery pack
- Available with fast or trickle charger
- Sure-grip vinyl sheath resists chemicals and extreme temperatures
- LED charge state indicator
- System also includes charger base holder and Cordura® holster
- Third party holsters available (see page 27)

NSN # 6230-01-477-3516

M11 RECHARGEABLE 8050

CAT NO. 8050AC110T



- Tested lumen value 151.0
- Precision aluminum, Xenon fired lamp module
- Rechargeable 4C Nicad Stick (included)
- 1.6 hrs battery burn time
- Push button switch
- Light weight body and shroud made of Xenoy® with high temperature nylon lens
- Water resistant
- Approvals: **ATEX** – II 3 G EE x nL IIC T3
- O-ring sealed
- Available with fast or trickle charger
- Sure-grip vinyl sheath resists chemicals and extreme temperatures
- System also includes low profile charger base holder and 110V transformer
- Optional Cordura® holster (see page 26)
- Third party holsters available (see page 27)

NSN # 6230-01-513-4994

M10 8040

CAT NO. 8040



- Tested lumen value 72.0
- Precision aluminum, Xenon fired lamp module
- 4C alkaline batteries (not included)
- 7.7 hrs battery burn time
- Push button switch
- Light weight body made of Xenoy® with hi-impact polycarbonate lens
- Water resistant
- Approvals: **UL** – Class I; Div 2; Groups D, T3; **FM** – Class I; Div 2; Groups ABCD, T3A; Class II, III; Div 2 Groups FG, T4; **CSA** – Class I, II, III; Div 2; Groups ABCD/FG, T3C; **MSHA** – 10C – 649 – 0; **ATEX** – II 3 G EEx nL IIC T3
- Sure-grip vinyl sheath resists chemicals and extreme temperatures
- Polarity guard tray included
- O-ring sealed
- Optional Cordura® holster available (see page 26)
- Third party holsters available (see page 27)

M12 RECHARGEABLE 8150

CAT NO. 8150



ALUMINUM

- Tested lumen value 151.0
- Precision aluminum, Xenon fired lamp module
- Rechargeable 4C Nicad Stick (included)
- 1.6 hrs battery burn time
- Push button switch
- Durable cast aluminum body
- Water resistant
- O-ring sealed
- Fits M11 charger
- Sure-grip vinyl sheath resists chemicals and extreme temperatures
- System also includes low profile fast charger base holder and 110V transformer
- Optional Cordura® holster (see page 26)
- Third party holsters available (see page 27)

BLACK KNIGHT™ SERIES ACCESSORIES



TRAFFIC WANDS

Quickly and snugly fit on shroud of lights. For use with M6, M9, M10, and M11, M12, Black Knight™ Series flashlights.



BANK CHARGERS

Available in Fast or Trickle version. For use with M9, M11, M12 Black Knight™ Series flashlights.



CAT. NO. 8057

CAT. NO. 7057

CORDURA® HOLSTERS

For use with all Black Knight™ Series flashlights.



12V Plug-in
Charger
CAT. NO. 8056F
CAT. NO. 3556T



110V
Transformer
CAT. NO. 6057F
CAT. NO. 3557T



Direct
Wiring Rig
CAT. NO. 6061F
CAT. NO. 2455T



> LED LIGHTS

NSN # 6230-01-502-6248

L4 1830 LED

CAT NO. 1830



- Tested lumen value 8.0 (included)
- 5 mm Nichia white LED
- 3 AAAA (quad-A) batteries
- 50 hrs battery burn time
- Handy push button tail cap on/off switch
- Tough light weight body made of indestructible Xenoy®
- Approvals: Pending
- Sleek organic design for easy operation
- Momentary "blink" or constant "on" modes
- Pocket clip for easy attachment



NSN # 6230-01-502-6248

L1 1930 LED

CAT NO. 1930



- Tested lumen value 8.9
- 5 mm Nichia white LED
- 4 LR44 1.5V alkaline coin cells (included)
- 130 hrs battery burn time
- End switch for momentary "blink" or constant "on" modes
- Water resistant
- Approvals: **UL** – Class I; Div 1; Groups ABCD (INTRINSICALLY SAFE); **AUS** – Ex ia IIC T4 IP65
- Concentrated close-quarter beam
- Breakaway safety neck lanyard
- Pocket clip for easy attachment
- Red and Blue night vision disks included



MITYLITE™ 1990 LED

CAT NO. 1990



- Tested lumen value 4.0
- Vacuum metallized reflector, 5 mm Nichia white LED
- 3 N-cell alkaline (included)
- 150 hrs battery burn time
- Tail button switch
- Chemically resistant Xenoy® polymer construction
- Water resistant
- Approvals: **UL** – Class 1, Div 1, Grp: A,B,C, D, T5; **ATEX** – II 3 G EEx nL IIC T5
- Momentary "blink" or constant "on" modes



MINI FLASHER™ 2130 LED

CAT NO. 2130



- Tested lumen value 4.7
- LED lamp module
- 2 L1154 1.2 V coin alkaline batteries (included)
- 130 hrs battery burn time
- Twist on/off shroud
- Tough polycarbonate body/lens
- Submersible to 500 feet
- Approvals: **ATEX** – II 3 G EEx nL IIC T6
- LED pulses at a frequency of two pulses per second
- LED lamp never needs replacement



M1 2310 LED

CAT NO. 2310



- Tested lumen value 26.0
- 1 watt LED
- 1 CR123 lithium cell (included)
- 3.0 hrs battery burn time
- Tail switch provides constant on/off or momentary action
- CNC-machined from solid high grade aluminum with a no-slip knurled diamond pattern
- Weapon mount available (see page 25)



NSN # 6230-01-523-4709

M6 2330 LED

CAT NO. 2330



- Tested lumen value 41.0
- 1 watt Luxeon LED beam
- 2 CR123 lithium cells (included)
- 40 hrs battery burn time
- Tail switch provides constant on/off or momentary action
- CNC-machined from solid high grade aluminum with a no-slip knurled diamond pattern
- Water resistant
- Cordura® holster included
- Weapon mount available (see page 25)



“WHEN PLACED IN COMMAND—TAKE CHARGE.”

NORMAN SCHWARZKOPF,
GENERAL, U.S. ARMY, RETIRED

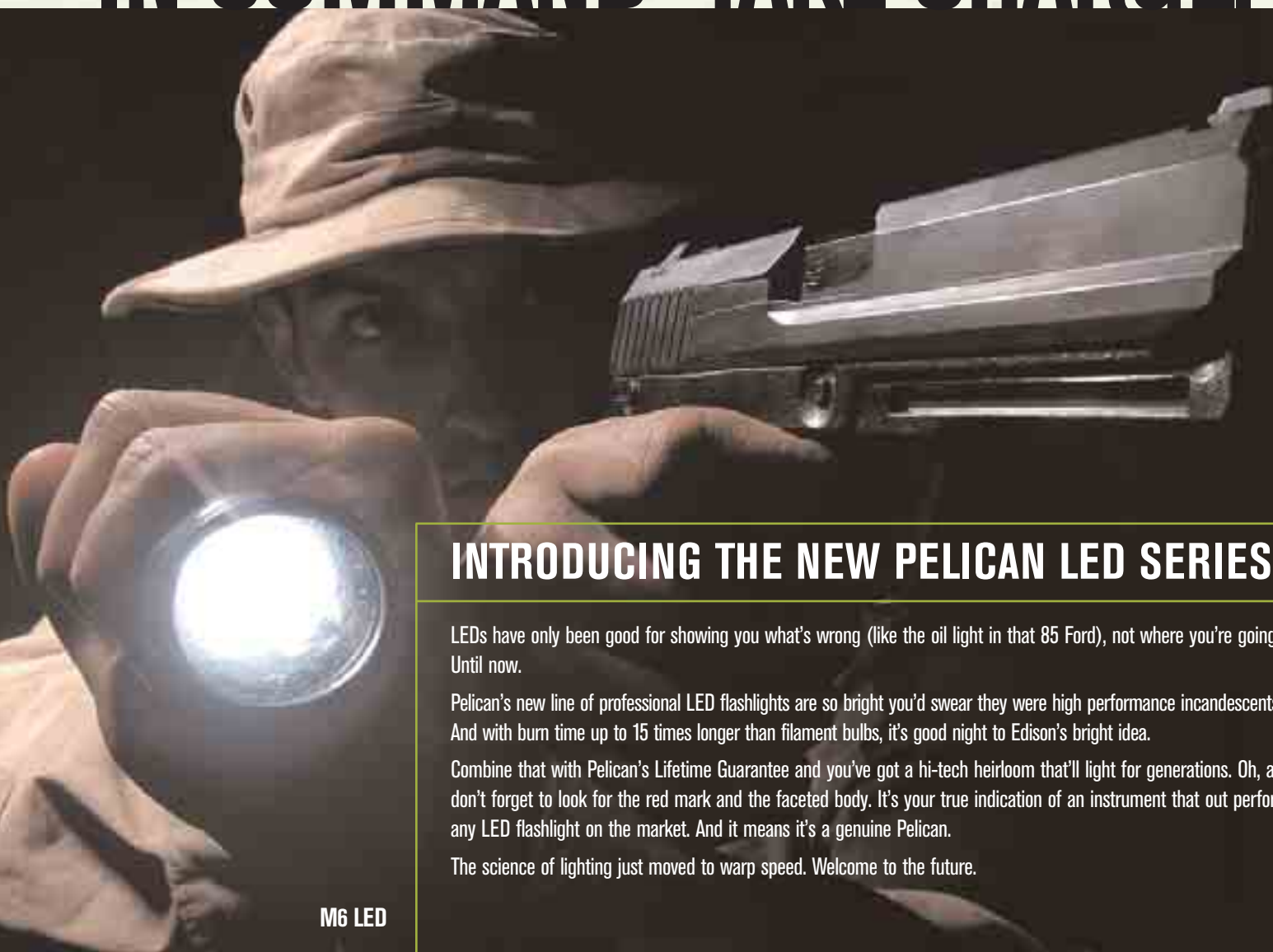

INTRODUCING THE NEW PELICAN LED SERIES.

LEDs have only been good for showing you what's wrong (like the oil light in that 85 Ford), not where you're going. Until now.

Pelican's new line of professional LED flashlights are so bright you'd swear they were high performance incandescents. And with burn time up to 15 times longer than filament bulbs, it's good night to Edison's bright idea.

Combine that with Pelican's Lifetime Guarantee and you've got a hi-tech heirloom that'll light for generations. Oh, and don't forget to look for the red mark and the faceted body. It's your true indication of an instrument that out performs any LED flashlight on the market. And it means it's a genuine Pelican.

The science of lighting just moved to warp speed. Welcome to the future.

M6 LED

M3 2370 LED

CAT NO. 2370



- Tested lumen value 56
- 3 watt LED
- 3 CR123 lithium cells (included)
- 6.7 hrs battery burn time
- Tail switch provides constant on/off or momentary action
- CNC-machined from solid high grade aluminum with a no-slip knurled diamond pattern
- Cordura® holster included
- Weapon mount available (see page 25)



M6 2390 LED 3W

CAT NO. 2390



- Tested lumen value 61
- 3 watt Luxeon LED beam
- 2 CR123 lithium cells (included)
- 4.5 hrs battery burn time
- Tail switch provides constant on/off or momentary action
- CNC-machined from solid high grade aluminum with a no-slip knurled diamond pattern
- Water resistant
- Cordura® holster included
- Weapon mount available (see page 25)



VB3™ 2220 LED

CAT NO. 2220



- Tested lumen value 5.5
- Two 5 mm Nichia white LEDs
- 2 CR2032 3V Lithium coin cells (included)
- 100 hrs battery burn time
- Head flips up to activate LEDs and rotates 180° for aiming light where you need it
- Body made of virtually indestructible Xylex®
- Approvals: **UL** – Class 1, Div 1, Grp: A,B,C,D T6; **ATEX** – II 2 G EEx ib IIC T6
- Multiple use built-in clip
- Head pivots to a full 180°
- Attaches to surfaces up to 1/2" thick

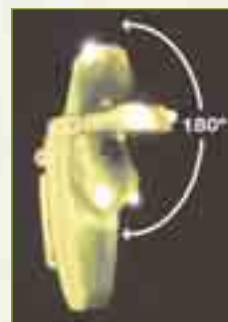

Head flips up to activate LEDs and rotates 180° for aiming light where you need it.



Convenient clip fits on hats or shirt pockets.

“LEADERSHIP IS A POTENT COMBINATION OF STRATEGY AND CHARACTER. BUT IF YOU MUST BE WITHOUT ONE, BE WITHOUT THE STRATEGY.”

> NORMAN SCHWARZKOPF,
GENERAL, U.S ARMY, RETIRED

HEADSUP LITE™ 2610 LED CAT NO. 2610



- Tested lumen value 3.0(Low) 9.0(Hi)
- Dual mode LED headlight-1 LED (Low) or 3 LEDs (Hi)
- 3 AAA alkaline batteries (included)
- 150 hrs (Primary) and 80 hrs (Back-up) battery burn time
- Push button switch
- Rugged ABS body
- Water resistant
- Approvals: **UL** – Class I; Div 1; Group D, T1 (INTRINSICALLY SAFE); **ATEX** – II 2G EEx ia IIB T4
- Rubber strap and cloth strap included

NSN # 6230-01-513-8446

HEADSUP LITE™ 2620 LED CAT NO. 2620



- Tested lumen value 9.0(Low) 14.0(Hi)
- Dual mode beams - 3 LEDs (Low) or 1 Xenon lamp (Hi)
- 3 AAA alkaline batteries (included)
- 80 hrs (Low) / 2-3 (Hi) hrs battery burn time
- Push button low/hi on/off switch
- Rugged ABS body and shroud
- Water resistant
- Approvals: **UL** – Class I; Div 2; Group D, T3C; Class 1, Div 2, Groups ABCD; **ATEX** – II G 3G EEx nL IIC T3X
- Multi angle pivoting head
- Rubber strap and cloth strap included

HEADSUP LITE™ 2630 CAT NO. 2630



- Tested lumen value 7.0 (Low)/ 15 (Med)/ 30 (Hi)
- 1 watt Luxeon side emitter LED
- 3 AA alkaline batteries (included)
- 24 hrs (Low) / 10 hrs (Med) / 3 hrs (Hi) battery burn time
- Constant on/off push button with low / med / hi power levels, and a flashing mode of operation
- Rugged ABS shroud
- Approvals: **UL** & **ATEX** – Pending
- Flashing mode for emergencies
- Hi-tech battery gauge
- Rubber strap and cloth strap included



LED LIGHTS

NSN # 6320-01-503-8716

HEADSUP LITE™ 2640

CAT NO. 2640



- Tested lumen value 9.0(Low) 21.0(Hi)
- Dual mode beams - 3 LEDs (Low) or 1 Halogen (Hi)
- 4 AA alkaline batteries (included)
- 50 hrs (Low)/ 3(Hi) hrs battery burn time
- Hi / Low side switch
- Rugged ABS body
- Water resistant
- Approvals: **UL** - Class I; Div 2; Group ABCD, T3; **ATEX** - IIG 3G EEx nL IIC T3X
- Pivoting head and focusable light beam
- Rubber strap and cloth strap included

HEADSUP LITE™ 2660

CAT NO. 2660



- Same specifications as HeadsUp Lite 2640 except:
- Tested lumen value 9.0(Low) 44.0(Hi)
 - Extended duty 4D Battery Pack included
 - 400 hrs (Low) / 15 hrs (Hi) battery burn time
 - 4 D alkaline batteries (not included)
 - Approvals: **ATEX** - IIG 3G EEx nL IIC T3X

> HEADSUP LITE™ SERIES ACCESSORIES

LED ALERT LIGHT 2625

Provides flashing or constant red LED light. 2 AAA alkaline batteries included for over 100 hours of burn time. Fits all Pelican HeadsUp Lite™ Series straps.



CAT NO. 2625



EXTENDED DUTY 4D BATTERY PACK

Up to 400 hours of battery burn time. Use with HeadsUp Lite™ 2640.



CAT NO. 2668



> RECOIL LED™ LIGHTS



PELICAN LEADS THE WAY WITH NEW RECOIL LED TECHNOLOGY.™

Finally, an LED flashlight that's just as bright as a high performance incandescent, without the annoying dark spots and irregular beam pattern and susceptibility to breakage found in standard filament lamps. Brilliant power and faultless dependability

...that's Recoil LED Technology™.



We use a 1-watt Luxeon LED and mount it to a beefy cast-aluminum bar.



Square chip, square beam. Pure LED.

Here's the secret: by pointing the LED backwards into the reflector, 100% of the light is captured and projected forward. The squared spot on the beam is your proof that all available light is being used and there's no peripheral projection. It's a true collimated beam that reliably cuts through thick smoke, dust, and the darkest abyss.

Recoil LED Technology™. Think of it as a lighthouse in the palm of your hand.



Recoil LED Technology™



Conventional LED

HEADSUP LITE™ 2680 RECOIL LED™ CAT NO. 2680



• Approvals: **UL** - Pending; **FM** - Class 1, Div 2, Grp, ABCD; Class II, III, Div 2 Grp F,G Temp T4A; **ATEX** - II 3 GD EEx nL IIC T4 T135°

- Tested lumen value 33.0
- 1 Watt Luxeon Lambertion LED using Recoil LED Technology™
- 4AA alkaline batteries (included)
- 33 hrs battery burn time
- On/off side switch
- Rugged ABS body
- Submersible to 500 feet
- Rubber strap and cloth strap included

SABRELITE™ 2010 RECOIL LED™ CAT NO. 2010



- Tested lumen value 32.0
- 1 Watt Luxeon Lambertion LED using Recoil LED Technology™
- 3 C batteries (not included)
- 50 hrs battery burn time

- Twist on/off shroud
- Rugged ABS body
- Submersible to 500 feet
- Approvals: **UL** - Pending; **ATEX** - II 3 GD EEx nL IIC T4 T135°

> RECOIL LED™ LIGHTS

M8 8020 RECOIL LED™

CAT NO. 8020



- Tested lumen value 35.0
- 1 Watt Luxeon Lambertion LED using Recoil LED Technology™
- 3 C alkaline batteries (not included)
- 6 hrs battery burn time
- Push button switch
- Body made of Xenoy® with polycarbonate lens and ABS shroud
- Water resistant
- Approvals: **UL** – Class 1; Div 1; Group C,D, T3A; **ATEX** – II3 G EEx nL IIC T5
- Sure-grip vinyl sheath resists chemicals and extreme temperatures
- O-ring sealed with a twist-on shroud
- Polarity battery guard tray included

SABRELITE 2020 RECOIL LED™

CAT NO. 2020



- Tested lumen value 35.0
- 1 Watt Luxeon Lambertion LED using Recoil LED Technology™
- 3 C alkaline batteries (not included)
- 6 hrs battery burn time
- Twist on/off lens shroud
- Rugged ABS body/shroud with polycarbonate lens
- Water resistant
- Approvals: **UL** – Class 1; Div 1; Group C,D, T3A; Class II, Div 1, Group F, G; **ATEX** – II3 GD EEx nL IIC T5
- O-ring sealed with a twist-on shroud
- Polarity battery guard tray included



LITTLE ED™ 3610 RECOIL LED™ CAT NO. 3610

- Tested lumen value 32.0
- 1 Watt Luxeon Lambertion LED using Recoil LED Technology™
- 4AA alkaline batteries (included)
- 32 hrs battery burn time
- One-handed safety switch operation
- Rugged ABS body with polycarbonate lens
- Water resistant
- Approvals: **UL** – Pending; **ATEX** – II 3 GD EEx nL IIC T4 T135°
- Powerful right angle flashlight
- Stainless steel clip and key ring for hands-free operation



LITTLE ED™ 3660 RECHARGEABLE RECOIL LED™ CAT NO. 3660

Same specifications as Little Ed™ 3600 except:

- Tested lumen value 28.0
- 32 hrs battery burn time
- Drop-in Smart Charger base with 110V charger hi-capacity industrial NiMH battery pack
- Approvals: **UL** – Pending
ATEX – II 3 GD EEx nL IIC T4

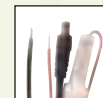

Direct
Wiring Rig
CAT. NO. 6061F



NiMH
Battery Pack
CAT. NO. 2469



12V Plug-in
Charger
CAT. NO. 8056F



110V
Transformer
CAT. NO. 2467F

STEALTHLITE™ 2410 RECOIL LED™ CAT NO. 2410

- Tested lumen value 32.0
- 1 Watt Luxeon Lambertion LED using Recoil LED Technology™
- 4 AA batteries (included)
- 32 hrs battery burn time
- One-handed safety switch operation
- Rugged ABS body with nylon lens
- Submersible to 500 feet
- Approvals: **UL** – Pending;
ATEX – II 3 GD EEx nL IIC T4 T135°



STEALTHLITE™ 2460 RECHARGEABLE RECOIL LED™ CAT NO. 2460

Same specifications as Stealthlite 2410 except:

- Tested lumen value 28.0
- 32.2 hrs battery burn time
- Rugged ABS body with polycarbonate lens
- StealthLite™ Recoil™ Rechargeable System includes drop-in Smart Charger base with 110V charger hi-capacity industrial NiMH battery pack
- Submersible to 500 feet
- Approvals: **UL** – Pending;
ATEX – II 3 GD EEx nL IIC T4 T135°

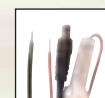

Direct
Wiring Rig
CAT. NO. 6061F

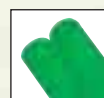

NiMH
Battery Pack
CAT. NO. 2469



12V Plug-in
Charger
CAT. NO. 8056F



110V
Transformer
CAT. NO. 2467F



> SPECIALTY LIGHTS

LITTLE ED™ 3600

CAT NO. 3600

- Tested lumen value 25.0
- Precision aluminum, Xenon fired lamp module
- 4 AA Alkaline batteries (not included)
- 4 hrs battery burn time
- One-handed safety switch operation
- Rugged ABS body with polycarbonate lens
- Water resistant
- Approvals: **UL** – Class 1, Div 2, Group D; Class 1, Zone 2, Group IIA T3; **ATEX** – II 3 GD EEx nL IIC T4
- Powerful right angle flashlight
- Stainless steel clip and key ring for hands-free operation



LITTLE ED™ RECHARGEABLE 3650

CAT NO. 3650

Same specifications as Little Ed™ 3600 except:

- Tested lumen value 28.0
- Drop-in Smart Charger base with 110V charger hi-capacity industrial NiMH battery pack
- Approvals: **UL** – Class 1, Div 2, Group D; **ATEX** – II 3 GD EEx nL IIC T4

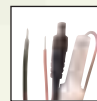

Direct
Wiring Rig
CAT. NO. 6061F



Nicad
Battery Pack
CAT. NO. 2469



12V Plug-in
Charger
CAT. NO. 8056F



110V
Transformer
CAT. NO. 2467F

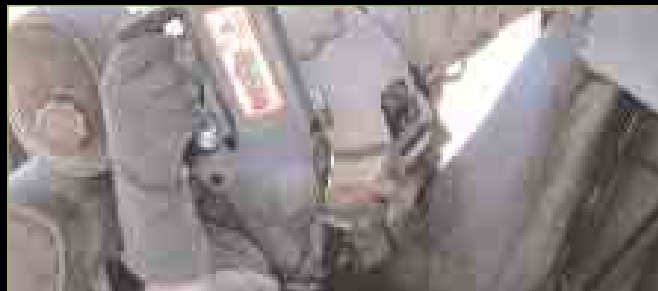

BIG D™ 3800

CAT NO. 3800

- Tested lumen value 200
- PR based, Xenon fired lamp module
- 6 D Alkaline batteries
- 6 hrs (constant) and 12 hrs (strobe) battery burn time
- Push button switch
- Rugged ABS body with polycarbonate lens
- Water resistant
- Approvals: **UL** – Class 1, Div 2: Grps C,D T2; **ATEX** – APPROVAL PENDING
- Rotating head for multi-position lighting
- Dual mode operation: constant on and emergency strobe
- Quick Change power pack
- Optional mounting bracket has the same footprint as the Streamlight® LiteBox®
- Includes backup lamp and strong nylon shoulder strap



BIG D™ RECHARGEABLE 3850

CAT NO. 3850

Same specifications as Big D™ 3800 except:

- Tested lumen value for Nicad 610(primary) 290(back-up)
- Tested lumen value for Lead Acid 600(primary) 290(back-up)
- 6 D Nicad or 6V Lead Acid Rechargeable Battery Pack (included)
- 1.25 hrs (primary) and 2.5 hrs (back-up) Nicad battery burn time
- 1.0 hrs (primary) and 2.0 hrs (back-up) Lead Acid battery burn time
- Optional charger base has the same footprint as the Streamlight® LiteBox®
- Approvals: **UL** – Class 1, Div 2, Group D, T1; **ATEX** – APPROVAL PENDING

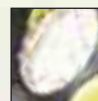

Protective
Metal Grill

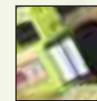

Quick Change
Power Pack



Dual Mode
Operation:
Constant On
and Emergency
Strobe



Direct Wiring
Rig (Included
with
Rechargeable
model)

A close-up photograph of a soldier in a desert environment. The soldier is wearing a black keffiyeh (headscarf) and a tactical vest. A flashlight is attached to the vest. The background is a blurred desert landscape with some structures.

**“COURAGE IS GOING FROM
FAILURE TO FAILURE WITHOUT
LOSING ENTHUSIASM.”**

SIR WINSTON CHURCHILL

LITTLE ED™ 3600

LITTLE ED
ALKALINE
AAA
3600

> SPECIALTY LIGHTS

BIG ED™ 3700 CAT NO. 3700

- Tested lumen value 48.0(primary) 18(back-up)
- 3.5(primary) 4.0(back-up) battery burn time
- PR based Xenon gas (primary) and Krypton gas (back-up) filled lamp modules
- 4C Alkaline batteries (not included)
- 3.5 hrs battery burn time
- Rugged ABS body
- Momentary on/off switch
- Water resistant
- Approvals: **UL** – Class I; Div 2; Groups ABCD, T2B; **ATEX** – II 3 G EEx nL IIC T4
- Emergency spare lamp included
- Stainless steel clip and ring for versatile attachment
- Push button quick change battery ejection system



BIG ED™ RECHARGEABLE 3750 CAT NO. 3750

Same specifications as Big Ed™ 3700 except:

- Tested lumen value 72.0(primary) 18(back-up)
- 2.25(primary) 4.5(back-up) battery burn time
- Heavy duty Nicad rechargeable battery pack
- Charger base available in fast and trickle charging bays
- Approvals: **UL** – Class I; Div 2; Groups ABCD, T2A; **ATEX** – II 3 G EEx nL IIC T2A

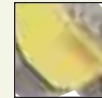

Optional personalized nameplate



Heavy Duty Stainless Steel Clothing Clip

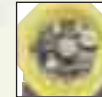

High Output Primary Lamp with Long Duration Backup Spare Included

“THERE IS A TIME TO
TAKE COUNSEL OF
YOUR FEARS, AND
THERE IS A TIME TO
NEVER LISTEN TO
ANY FEAR.”

GENERAL GEORGE S. PATTON, JR.

> HEAVY DUTY LIGHTS

NSN # 6230-01-492-5816

KINGLITE™ 4000

CAT NO. 4000



Lantern grip also works reversed or converted to pistol grip

- Tested lumen value 251.4
- Exclusive dual filament Xenon back-up safety lamp with 60 hours of total lamp life
- 8 D Alkaline batteries (not included)
- 10-12 hrs battery burn time
- Locking dual switch
- Rugged ABS housing with polycarbonate lens and thermoplastic rubber shroud

- Water resistant
- Approvals: **FM** – Class I; Div 2; Group CD, T1; **CSA** – Class I; Div 2; Group ABCD, T3C; Class II; Div 2; Group G; **MSHA**
- Shock absorbing internal battery module
- Multiple position handle converts from lantern to pistol grip
- Optional Wall Mount **CAT. NO. 4006**

NSN # 6230-01-422-1446

LASER PRO™ 6000

CAT NO. 6000



- Tested lumen value 125.7
- Exclusive dual filament Xenon back-up safety lamp with 60 hours of total lamp life
 - 4 D Alkaline batteries (not included)
 - 10-12 hrs battery burn time
 - Double switch
 - Rugged ABS housing with polycarbonate lens and thermoplastic rubber shroud
- Approvals: **FM** – Class I; Div 2, Group ABCD, T2A; **CSA** – Class I; Div 2; Group ABCD, T3C; Class II; Div 2; Group G; **ATEX** – II 3 GD EEx nL IIC T2 300°C
- Shock absorbing internal battery module
- Adjustable fold-away stand
- Industrial/professional quality multi-use spotlight
- Multiple position handle converts from lantern to pistol grip

NSN # 6230-01-478-4702

M13 RECHARGEABLE 6050

CAT NO. 6050



Same features as the LaserPro™ 6000 except:

- Tested lumen value 165.0
- 7 C Nicad rechargeable battery pack (included)
- 2 hrs battery burn time
- System includes desk/dash wall mount base, 110V transformer, and hi-capacity rechargeable battery pack



12V Plug-in
Charger
CAT. NO. 8056F



110V
Transformer
CAT. NO. 6057F



Direct
Wiring Rig
CAT. NO. 6061F

> PRIMARY DIVE LIGHTS



U.S. Navy photo used with permission, without endorsement expressed or implied.

NSN # 6230-01-486-3431

NEMO™ 4200

CAT NO. 4200



- Tested lumen value 112.0
- PR based, Halogen fired lamp module
- 4 C alkaline batteries (not included)
- 3.5 hrs battery burn time
- Easy on/off magnetic switch
- Rugged ABS body and polycarbonate lens with over-molded thermoplastic accents
- Submersible to 500 feet
- Smallest and brightest 4C dive light in the world
- Exterior electronic "leak proof" switch
- Spare lamp included
- Optional personalized nameplate

NEMO™ 4300

CAT NO. 4300



- Tested lumen value 276.0
- PR based, Xenon fired lamp module
- 8 C Batteries alkaline (not included)
- 3.5 hrs battery burn time
- Easy on/off magnetic switch
- Rugged ABS body and polycarbonate lens with over-molded thermoplastic accents
- Submersible to 500 feet
- Smallest and brightest 8C dive light in the world
- Exterior electronic "leak proof" switch
- Spare lamp included
- Optional personalized nameplate

NSN # 6230-01-492-5816

AQUA KINGLITE™ 4100

CAT NO. 4100



- Tested lumen value 251.4
- Dual filament Xenon back-up safety lamp with 60 hours total lamp life
- 8 D Alkaline batteries (not included)
- 10-12 hrs battery burn time
- Locking dual switch
- Submersible to 500 feet
- Rugged ABS housing with polycarbonate lens and thermoplastic rubber shroud
- Shock absorbing internal battery module
- Multiple position handle converts from lantern to pistol grip



LIGHT MOUNT SYSTEMS

Whether you're standing post, in heavy combat, or on patrol, Pelican is there to light the way. We take pride in all our products and our new weapon mount systems are no exception. They are built tough to hold Pelican's M6 Lithium and M6 LED lights.

NSN # 6220-01-523-4544

TACTICAL PRESSURE SWITCH CAT NO. 2326



In combat every second counts. Our tactical pressure switch disorients your target allowing you to take advantage of the situation. The switch replaces the standard tailcap on the M6 with a 6" cord attached to a 2" pressure-sensitive switch that mounts to the foregrip.



NSN # 6220-01-523-4540 > RED

NSN # 6220-01-523-4542 > BLUE | NSN # 6220-01-523-4543 > IR

PRESERVE NIGHT VISION

CAT NO. 2325

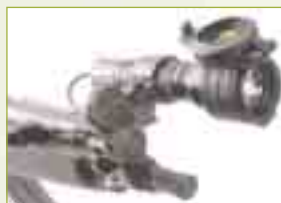

Night vision has revolutionized warfare. Pelican's M6 light filters support your tactical advantage. Flexible material provides a sure fit over the M6 lens shroud.

A spring

loaded lens instantly flips up for full intensity light or locks down to filter the beam. Red or blue lenses protect your position and preserve night vision. Use the black infrared lens to filter out all other light spectrums for NVG compatibility.



> LIGHT MOUNT SYSTEMS



> M16



> M4



> MP5

NSN # 6220-01-523-4539

FOREGRIP MOUNT CAT NO. 630

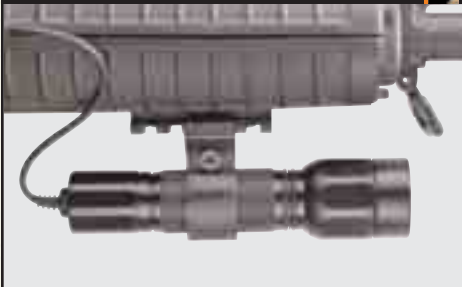

- Mounting Kit Includes:
 - mounting hardware
 - pressure switch
 - Velcro® wrap
 - picatinny rail mount
 - rubber strap
 - alcohol swabs

- Fits AR15, M16 & M4 Carbine
- Holds M6 Lithium & M6 LED lights
- Quick Release Picatinny Rail Mount
- 8" Remote Pressure Switch
- Light sold separately

NSN # 6220-01-523-4538

SIDE SLING MOUNT CAT NO. 620



- Mounting Kit Includes:
 - mounting hardware
 - pressure switch
 - Velcro® wrap
 - alcohol swabs

- Fits AR15, M16 & M4 Carbine
- Holds M6 Lithium & M6 LED Lights
- 8" Remote Pressure Switch
- Light sold separately

NSN # 6220-01-523-4306

FRONT SIGHT MOUNT CAT NO. 610



- Mounting Kit Includes:
 - mounting hardware
 - pressure switch
 - Velcro® wrap
 - alcohol swabs

- Fits Heckler & Koch MP5
- Holds M6 Lithium & M6 LED Lights
- 8" Remote Pressure Switch
- Light sold separately

> HELMET LIGHT HOLDERS/CORDURA® HOLSTERS

NSN # (CALL FOR NUMBER)

UNIVERSAL STAINLESS STEEL CAT NO. 760 HELMET LIGHT HOLDER KIT

Clamps on rims for helmets and hard hats. Allows angle of lights to avoid goggles and faceplates. Includes 4 angle rims and 2 hard hat attachments plus 1 flashlight mounting bracket and screws. Fits MityLite™ 2300, StealthLite™ 2400 and StealthLite™ Rechargeable 2450.



CAT. NO. 760



CAT. NO. 750
NSN # 6220-01-462-9321
Standard U.S. Military Issue

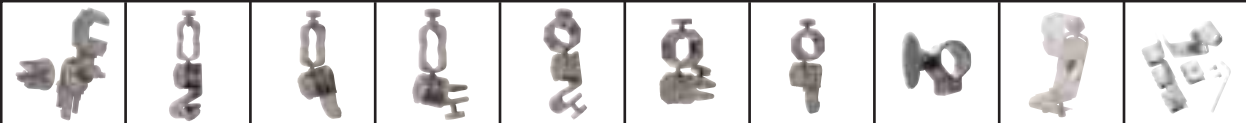

HELMET LITE HOLDER CAT NO.	700	710	711	712	720	721	722	730	750	760
MityLite™ 1900					•	•	•			
L1 1930 LED								•		
VersaBrite™ 2250/VersaBrite™ 2270	•	•	•	•					•	•
Tracker™ 2140					•	•	•			
StealthLite™ 2400/StealthLite™ Rech. 2450	•	•	•	•					•	•
MityLite™ 2300/MityLite™ 2340					•	•	•		•	•
MityLite™ 2420	•	•	•	•					•	•

PELICAN'S CORDURA® HOLSTERS

						
	CAT. NO. 2407	CAT. NO. 2327	CAT. NO. 2307	CAT. NO. 7057	CAT. NO. 8057	CAT. NO. 3377
LIGHT	STEALTHLITE™ 2400	M6 2320	MITYLITE™ 2300	M9 7050	M8 8020 RECOIL LED™	M3 3370
	STEALTHLITE™ 2450	M6 2330 LED	MITYLITE™ 2340		M8 8030	
					M10 8040	
					M11 8050	
					M12 8150	

> THIRD PARTY HOLSTERS/PRIVATE LABEL PROGRAM

THIRD PARTY HOLSTERS FOR PELICAN FLASHLIGHTS

M6

- **K-FORCE WEATHERPROOF POLYMER**

K672-6BS	PLAIN BLACK
K672-6WBS	BLACK WEAVE
H672-6CLBS	HI-GLOSS

- **PHOENIX NYLON**

X672-6	PHOENIX NYLON
--------	---------------

M8 | M10 | M11

- **K-FORCE WEATHERPROOF POLYMER**

K675-8BS	PLAIN BLACK
K675-8WBS	BLACK WEAVE
H675-8CLBS	HI-GLOSS

- **PHOENIX NYLON**

X675-8	PHOENIX NYLON
--------	---------------

M9

- **K-FORCE WEATHERPROOF POLYMER**

K674-9BS	PLAIN BLACK
K674-9WBS	BLACK WEAVE
H674-9CLBS	HI-GLOSS

- **PHOENIX NYLON**

X674-9	PHOENIX NYLON
--------	---------------

For inquiry on third party holsters please contact Gould & Goodrich™

Phone: 910.893.2071 or 800.277.0732 Fax: 910.893.4742

Website: www.GouldUSA.com Email: info@GouldUSA.com



CUSTOM IMPRINTING SPECIALISTS

Pelican Products offers the ultimate in private labeling. You can put your company name and logo or a special statement on any Pelican light. Our in-house private label molding and production department has complete short and long run capabilities for a variety of custom applications and custom colors. We have the latest hot stamping equipment, utilizing the world's most durable epoxy inks and foils in our screening, hot tipping, embossing, and molding programs.



Our in-house graphics studio will take your logo (or design one for you) and size it appropriately to the flashlight of your choice.



Our hot stamping department, equipped with the latest technology in custom imprinting, will do short and long runs.



Pelican's strict QA inspection team will check for quality of print and 100% accuracy in color and placement. Flashlights will not be released until they have received our stamp of approval.

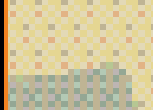

WHAT MAKES A FLASHLIGHT SAFE?

WHAT IT MEANS TO HAVE SAFETY APPROVAL

Products must pass a battery of rigorous tests conducted by safety agencies before getting a stamp of approval. When you're in a potentially hazardous environment, using a flashlight that carries these approvals is vital.



Underwriters Laboratory



Factory Mutual



Mine Safety
Health Administration



Canadian Standards
Association



Australian Board
of Approvals



ATEX Europe



Urban Search
and Rescue

SAFETY APPROVED FLASHLIGHTS

Pelican™ flashlights have more approvals than those of any other manufacturer. Know that when you enter a Class I or Class II location where flammable gases and combustible dusts are present, or a Class III environment with ignitable fibers, your Pelican flashlight will not be a source of ignition.



Umbrella Valve

So how do we do it? Pelican Products uses only the best quality materials and components in manufacturing flashlights. They stand up to rigorous testing by independent laboratories and industrial safety agencies that issue their approvals. High impact resins like ABS, Xenoy® and polycarbonate for flashlight bodies are as tough as they come. They are corrosion proof, chemical resistant, and virtually indestructible yet light weight. Our Umbrella Valve allows gas build-up to quickly escape while keeping moisture out. This safety feature is the new and improved version of the patented Pressure Release Valve (PRV) introduced in 1990 to the flashlight industry. All FM approvals have since changed and are now based on Pelican's research and development contributions. Another industry first is the addition of Hydrogen-Absorbing Pellets to Pelican lamp modules. It is a back-up system that absorbs excess hydrogen retained inside the flashlight. No gas. No spark.



Gas Absorbing
Pellets



Pelican's Battery Polarity Guard Tray makes operating the flashlight impossible if one or more cells are inverted. This safety feature guards against dangerous "outgassing" of hydrogen from an accidentally reversed cell (which is a major cause of flashlight accidents, in and out of hazardous environments). It also doubles as an armor for protecting the fragile alkaline cells from rough handling.

"ALWAYS FOCUSED" TECHNOLOGY

All Pelican flashlights use high-intensity Xenon, Halogen, or LED lamps that generate high quality beams. The exclusive dual filament lamps on our large size lights provide emergency back-up and increased lamp life. But what is unique with a selection of our lights is the pre-focused beam. Pelican's sealed and open face one-piece patented safety approved lamp modules combine tough abuse proof protection with unsurpassed lumen values (true light emitted) and focused white light reflection. The computerized spot reflector opens up the light pattern slightly to give a powerful in-focus beam without annoying black spots or shadows. Whether it's the submersible Tracker™ with a laser spot beam that penetrates fog, haze, and murky water, or the modified spot beam on the Big ED™ that cuts through the thickest smoke, there is no more fumbling to focus.



Pelican's clean, even
pre-focused beam



Other flashlights offer
poor and uneven beams
with shadows



HAZARDOUS AREA ELECTRICAL GUIDELINES				
	SUBSTANCE	TYPICAL ENVIRONMENTS	CLASSIFICATIONS	VOLATILITY
CLASS 1	Flammable Gasses, Vapors or Liquids (Acetylene, Hydrogen, Ethylene, Propane)	<ul style="list-style-type: none"> - Oil Refinery - - Paint Warehouse - - Spray Booth - - Offshore Oil Rig - 	Division 1 (Hazard Likely)	<div> <div>MOST</div> <div></div> <div>LEAST</div> </div>
			Division 2 (Hazard Not Likely)	
CLASS 2	Combustible Dusts (Metals [Div.1 only], Coal, Grain)	<ul style="list-style-type: none"> - Coal Mine - - Munitions Factory - - Grain Silo - - Hay Storage Facility - 	Division 1 (Hazard Likely)	
			Division 2 (Hazard Not Likely)	
CLASS 3	Ignitable Fibers & Flyings (Machined Magnesium)	<ul style="list-style-type: none"> - Paper Mill - - Woodworking Facility - - Textile Mill - - Cotton Gin - 	Division 1 (Hazard Likely)	
			Division 2 (Hazard Not Likely)	

Division 1:
Where volatile substances can exist all of the time or some of the time under normal operating conditions.







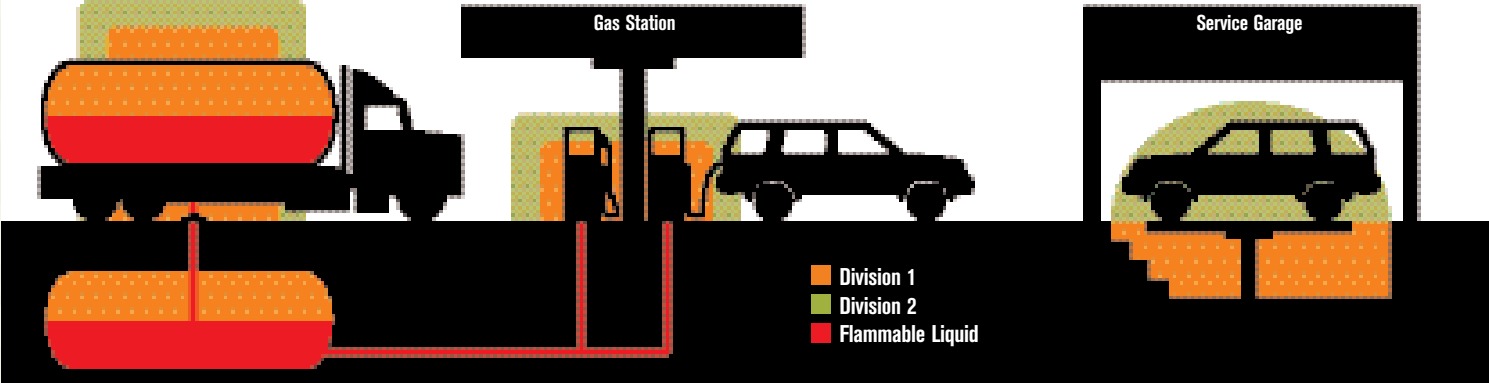













































































































Division 2:
Where volatile substances are not likely to exist under normal operating conditions.



DIAGRAM OF CLASS 1 DIVISIONS



>30

CAT. NO.	MODEL NAME	LIGHT SOURCE	BATTERIES	TESTED LUMEN VALUE	WATTS	BATTERY BURN TIME	APPROVALS	LENGTH	WEIGHT WITH BATTERIES	COLORS
2450	StealthLite™ Rechargeable 2450	Xenon	NiMH Battery Pack (INCLUDED)	28	2.64	1.5 hrs.	  	6 1/2" 16.51 cm	7.8 oz. 0.178 kg	 
2460	StealthLite™ Rechargeable 2460 Recoil LED™	Recoil LED™	NiMH Battery Pack (INCLUDED)	28.0	1.0	32.2 hrs.	Pending	7" 17.78 cm	7.8 oz. 0.181 kg	 
2600	HeadsUp Lite™ 2600	Krypton	4 AA Alkaline (INCLUDED)	25	4.5 (PRIMARY) 3.0 (BACK-UP)	2-3 hrs. (PRIMARY) 4-5 hrs. (BACK-UP)	   	3 9/16" 9.67 cm	9.7 oz. 0.426 kg	
2610	HeadsUp Lite™ 2610 LED	LED	3 AAA Alkaline (INCLUDED)	3.0 (LOW) 9.0 (HI)	0.135 (PRIMARY) 0.405 (HI)	150.0 hrs. (PRIMARY) 80.0 hrs. (BACK-UP)	  	1 1/2" 3.81 cm	3.2 oz. 0.181 kg	
2620	HeadsUp Lite™ 2620	Xenon (LOW) LED (HI)	3 AAA Alkaline (INCLUDED)	9.0 (LOW) 14.0 (HI)	0.405 (LOW) 1.53 (HI)	80 hrs. (LOW) 2-3 hrs. (HI)	  	1 1/2" 14.76 cm	4.8 oz. 0.139 kg	
2620CNVG	HeadsUp Lite™ 2620CNVG	Xenon (LOW) LED (HI)	3 AAA Alkaline (INCLUDED)	1.0 (LOW) 2.0 (HI)	0.405 (LOW) 1.53 (HI)	80 hrs. (LOW) 2-3 hrs. (HI)	  	1 1/2" 14.76 cm	4.8 oz. 0.139 kg	
2630	HeadsUp Lite™ 2630 LED	LED	3 AA Alkaline (INCLUDED)	7.0 (LOW) 15 (MED) 30 (HI)	1.0 1.0 1.0	24 hrs. (LOW) 10 hrs. (MED) 3 hrs. (HI)	Pending	N/A	6.8 oz. 0.362 kg	
2640	HeadsUp Lite™ 2640	Halogen (LOW) LED (HI)	4 AA Alkaline (INCLUDED)	9.0 (LOW) 21.0 (HI)	0.54 (LOW) 3.48 (HI)	50 hrs. (LOW) 3 hrs. (HI)	  	2 5/8" 6.65 cm	10.9 oz. 0.433 kg	
2660	HeadsUp Lite™ 2660	Halogen (LOW) LED (HI)	4 D Alkaline (NOT INCLUDED)	9.0 (LOW) 44.0 (HI)	0.54 (LOW) 5.76 (HI)	400 hrs. (LOW) 15 hrs. (HI)		2 5/8" 6.65 cm	14 oz.. 0.462 kg	
2680	HeadsUp Lite™ 2680 Recoil LED™	Recoil LED™	4 AA Alkaline (INCLUDED)	33.0	1.0	33 hrs.	  	4 5/8" 11.76 cm	9.7 oz. 0.263 kg	
3310	M1 3310	Xenon	1 CR123 Lithium (INCLUDED)	30.0	3.1	1.25 hr.	N/A	4 3/4" 12.07 cm	4.3 oz. 0.122 kg	
3370	M3 3370	Xenon	3 CR123 Lithium (INCLUDED)	140	12.6	1.5 hrs.	N/A	7 1/2" 19.05 cm	7.1 oz. 0.201 kg	 
3600	Little Ed™ 3600	Xenon	4 AA Alkaline (NOT INCLUDED)	25.0	3.18	4.0 hrs.	  	7 1/2" 19.05 cm	10.1 oz. 0.337 kg	 
3610	Little Ed™ 3610 Recoil LED™	Recoil LED™	4 AA Alkaline (INCLUDED)	32.0	1.0	32 hrs.		7 1/2" 19.05 cm	10.5 oz. 0.337 kg	 
3650	Little Ed™ Rechargeable 3650	Xenon	NiMH Rechargeable (INCLUDED)	28.0	2.64	1.5 hrs.	  	7 1/2" 19.05 cm	10.3 lb. 0.716 kg	 
3660	Little Ed™ Rechargeable 3660 Recoil LED™	Recoil LED™	NiMH Rechargeable (INCLUDED)	28.0	1.0	32.2 hrs.		7 1/2" 19.05 cm	10.3 oz. 0.3 kg	 
3700	Big Ed™ 3700	Xenon (PRIMARY) Krypton (BACK-UP)	4 C Alkaline (NOT INCLUDED)	48.0 (PRIMARY) 18.0 (BACK-UP)	7.2 (PRIMARY) 4.5 (BACK-UP)	3.5 hrs. (PRIMARY) 4.0 hrs. (BACK-UP)	  	7" 17.78 cm	1 lbs 44 oz. 0.382 kg	
3750	Big Ed™ Rechargeable 3750	Xenon (PRIMARY) Krypton (BACK-UP)	Nicad Battery Pack (INCLUDED)	72.0 (PRIMARY) 18.0 (BACK-UP)	8.2 (PRIMARY) 3.6 (BACK-UP)	2.25 hrs. (PRIMARY) 4.5 hrs. (BACK-UP)	  	7" 17.78 cm	1 lbs 4.7 oz. 2.13 kg	
3800	Big D™ 3800	Xenon	6 D Alkaline (NOT INCLUDED)	200	8.0	6.0 hrs. (CONSTANT) 12.0 hrs. (STROBE)		8 1/2" 21.59 cm	3.8 lbs. 1.7 kg	 
3850	Big D™ Rechargeable 3850	Xenon (PRIMARY) Krypton (BACK-UP)	6 D Nicad or 6V Lead Acid Rechargeable Battery Pack (INCLUDED)	610 (PRIMARY) Nicad 290 (BACK-UP) Nicad 600 (PRIMARY) Lead Acid 290 (BACK-UP) Lead Acid	24 (PRIMARY) Nicad 11 (BACK-UP) Nicad 24 (PRIMARY) Lead Acid 11 (BACK-UP) Lead Acid	1.25 hr. (PRIMARY) Nicad 2.5 hrs. (BACK-UP) Nicad 1.0 hr. (PRIMARY) Lead Acid 2.0 hrs. (BACK-UP) Lead Acid		8 1/2" 21.59 cm	3.8 lbs. Nicad (1.7kg) 4 lbs. Lead Acid (1.8kg)	 
4000	KingLite™ 4000	Xenon	8 D Alkaline (NOT INCLUDED)	251.4	14.4	10-12 hrs.	   	9 3/4" 23.79 cm	4.63 lbs. 2.1 kg	   
4100	Aqua KingLite™ 4100	Xenon	8 D Alkaline (NOT INCLUDED)	251.4	14.4	10-12 hrs.	N/A	9 3/4" 23.79 cm	4.63 lbs. 2.1 kg	   
4200	Nemo™ 4200	Halogen	4 C Alkaline (NOT INCLUDED)	112.0	6.9	3.5 hrs	N/A	5 1/2" 13.00 cm	1.46 lb. 0.789 kg	   
4300	Nemo™ 4300	Xenon	8 C Alkaline (NOT INCLUDED)	276.0	13.8	3.5 hrs.	N/A	7 1/2" 19.05 cm	2.29 lb. 1.14 kg	   
6000	Laser Pro™ 6000	Xenon	4 D Alkaline (NOT INCLUDED)	125.7	7.0	10-12 hrs.	   	8 3/8" 21.25 cm	2.88 lb. 1.3 kg	 
6050	M13 Rechargeable 6050	Xenon	7 C Nicad Rechargeable Battery Pack (INCLUDED)	165.0	9.83	2.0 hrs	N/A	8 3/8" 21.25 cm	3.2 lb. kg	 
7050	M9 Rechargeable 7050	Halogen	3 C Nicad Rechargeable Battery Pack (INCLUDED)	122.0	7.84	1.25 hrs.	   	7 1/4" 18.41 cm	9.1 oz. 0.292 kg	 
8020	M8 8020 Recoil LED™	Recoil LED™	3 C Alkaline (NOT INCLUDED)	35.0	1.0	6.0 hrs.	  	10 1/4" 26.03 cm	1.1 lb. 0.5 kg	 
8030	M8 8030	Xenon	3 C Alkaline (NOT INCLUDED)	25.0	3.42	5-6 hrs.	   	9 9/16" 23.64 cm	9.2 oz. 0.260 kg	 
8030BNVG	M8 8030BNVG	Xenon	3 C Alkaline (NOT INCLUDED)	8.0	3.42	5-6 hrs.	   	9 9/16" 23.64 cm	9.2 oz. 0.260 kg	
8040	M10 8040	Xenon	4 C Alkaline (NOT INCLUDED)	72.0	4.80	7.7 hrs.	   	11 1/4" 28.57 cm	1.15 lb. 0.521 kg	 
8050	M11 Rechargeable 8050	Xenon	4 C Nicad Rechargeable Battery Pack (INCLUDED)	151.0	9.12	1.6 hrs.		11 1/4" 28.57 cm	1.12 lb. 0.506 kg	 
8150	M12 Rechargeable 8150	Xenon	4 C Nicad Rechargeable Battery Pack (INCLUDED)	151.0	9.12	1.6 hrs.	N/A	11 1/4" 28.57 cm	1.57 lb. 0.71 kg	

> CASE FEATURES



STRONGER BY DESIGN

The Pelican Protector™ Case uses an open cell core and solid wall construction, which is actually stronger and lighter than a solid core wall found on other cases. Stainless steel pins are used for hinges and handles. The new Double-Throw latches are smarter and easier to open, with a secondary movement that offers plenty of leverage to open with a light pull.

EXTRA PROTECTION

Pelican's Pick 'N' Pluck™ foam lets you customize the interior according to your gear. Simply measure your equipment over the grid and remove the pre-scored foam cubes. For flexible protection, check out our optional padded dividers. Individual compartments are adjustable using a hook and loop system. For more on Protection Systems turn to page 46.



Padded Divider Sets have adjustable compartments for countless configurations.

WATERTIGHT

The secret is the tongue-and-groove fit with a polymer o-ring acting as a waterproof seal. Also, the new Automatic Pressure Equalization Valve balances air pressure while keeping moisture out, resulting in a watertight case that is easy to open.



WHEELS

Stainless steel ball bearing wheels (on select cases) last longer and ride smoother. The nylon hub adjacent to the stainless steel is made to resist heat. Result: less wear and tear on the polyurethane wheel.



STAINLESS STEEL
BALL BEARING WHEELS

NYLON HUB

POLYURETHANE TIRE



New on all Pelican Cases - Stainless steel reinforced padlock protectors for added strength and extra security against cutting and theft.



Hercules with a Ph.D. - Pelican's new Double-Throw Latch has a failure threshold of nearly 400 lbs. That'll keep the lid on.

NEW DESERT TAN

All Pelican Protector™ Cases now available in Desert Tan to support the mission.



“IF YOU CAN READ THIS, THANK A TEACHER. IF YOU ARE READING IT IN ENGLISH, THANK A SOLDIER.”

UNKNOWN



1520 CASE



> MICRO CASE SERIES™



WATERTIGHT

The key to a watertight Micro Case is its tough polycarbonate body and the rubber liner. When closed, the lid creates a tongue-and-groove fit with the shock-absorbing rubber liner, which doubles as an o-ring. Splash it, drop it in the river. No problem. Contents are safe and dry.



BREATHE IN. BREATHE OUT.

The Automatic Pressure Purge Valve works on the molecular level. It uses a Gore-Tex® membrane that allows high pressure air molecules caused from altitude changes to escape. But water molecules, which are larger, are prevented from entering. The result: equalized pressure inside and outside the case, and it's easy to open. All without having to think about it.



TOUGH AS NAILS

The single latch is made of strong ABS plastic. It allows quick and easy access to contents and a tight seal. Also, tough stainless steel pins for hardware that's solid and long lasting.



Stainless steel pins



DECISIONS, DECISIONS.

The Micro Case Series™ is available in four colors with solid lids or clear lids & latches with colored liners for easy identification of contents. An optional Pick 'N' Pluck™ foam set is available for custom fit and extra protection for your gear.

1030 MICRO CASE

NSN # 6760-01-503-9062

1010



- Interior Dimension: $4 \frac{5}{16}'' \times 2 \frac{13}{16}'' \times 1 \frac{5}{8}''$
- Exterior Dimension: $5 \frac{7}{16}'' \times 4 \frac{1}{16}'' \times 2 \frac{1}{8}''$
- Lid/Case depth: 0.69"/0.94"
- Weight: with foam – 6.7 oz. without foam – 6.5 oz.
- Certificates: IP67

NSN # 6760-01-503-9072

1020



- Interior Dimension: $5 \frac{1}{4}'' \times 3 \frac{1}{2}'' \times 1 \frac{5}{8}''$
- Exterior Dimension: $6 \frac{3}{8}'' \times 4 \frac{3}{4}'' \times 2 \frac{1}{8}''$
- Lid/Case depth: 0.69"/0.94"
- Weight: with foam – 8.9 oz. without foam – 8.8 oz.
- Certificates: IP67

NSN # 6760-01-503-9078

1030



- Interior Dimension: $6 \frac{3}{8}'' \times 2 \frac{5}{8}'' \times 2''$
- Exterior Dimension: $7 \frac{1}{2}'' \times 3 \frac{1}{8}'' \times 2 \frac{1}{16}''$
- Lid/Case depth: 0.75"/1.253"
- Weight: with foam – 9.8 oz. without foam – 9.7 oz.
- Certificates: IP67

NSN # 6760-01-503-9089

1040



- Interior Dimension: $6 \frac{7}{16}'' \times 3 \frac{13}{16}'' \times 1 \frac{11}{16}''$
- Exterior Dimension: $7 \frac{1}{2}'' \times 5 \frac{1}{16}'' \times 2 \frac{1}{8}''$
- Lid/Case depth: 0.75"/0.94"
- Weight: with foam – 11.4 oz. without foam – 11.35 oz.
- Certificates: IP67

NSN # 6760-01-503-9102

1060



- Interior Dimension: $8 \frac{5}{16}'' \times 4 \frac{5}{16}'' \times 2 \frac{13}{16}''$
- Exterior Dimension: $9 \frac{3}{8}'' \times 5 \frac{9}{16}'' \times 2 \frac{5}{8}''$
- Lid/Case depth: 0.75"/1.44"
- Weight: with foam – 1.02 lbs. without foam – 1.0 lb.
- Certificates: IP67

NSN # 6760-01-503-9093

1050



- Interior Dimension: $6 \frac{7}{16}'' \times 3 \frac{13}{16}'' \times 2 \frac{11}{16}''$
- Exterior Dimension: $7 \frac{1}{2}'' \times 5 \frac{1}{16}'' \times 3 \frac{1}{8}''$
- Lid/Case depth: 0.75"/1.94"
- Weight: with foam – 13.26 oz. without foam – 13 oz.
- Certificates: IP67

All Micro Cases are available in solid colors: Yellow, Black, Blue, OD Green, Red; or clear with colored liners and clear latches.



OD Green



Black



Yellow



Blue



Red

> SMALL CASES

NSN # 6760-01-423-0693

1120



- Interior Dimension: 7 ³/₈" x 4 ⁷/₈" x 3 ¹/₁₆"
- Exterior Dimension: 8 ¹/₄" x 6 ⁹/₁₆" x 3 ⁹/₁₆"
- Lid/Case depth: 0.5"/2.5"
- Weight: with foam-1.33 lbs. without foam-1.24 lb.
- Certificates: IP67, STANAG 4280
- Single folding front handle

NSN # 6760-01-491-1984

1150



- Interior Dimension: 8 ³/₈" x 5 ¹/₈" x 3 ¹/₁₆"
- Exterior Dimension: 9 ¹/₄" x 7 ⁹/₁₆" x 4 ³/₈"
- Lid/Case depth: 0.74"/2.91"
- Weight: with foam-1.74 lbs. without foam-1.60 lbs.
- Certificates: IP67, STANAG 4280
- Single folding front handle



NSN # 6760-01-491-2002

1200



- Interior Dimension: 9 ³/₈" x 7 ¹/₄" x 4 ¹/₁₆"
- Exterior Dimension: 10 ⁵/₈" x 9 ¹/₁₆" x 4 ⁷/₈"
- Lid/Case depth: 1.18"/2.9"
- Weight: with foam - 2.68 lbs. without foam-2.46 lbs.
- Certificates: IP67, STANAG 4280
- Single folding front handle

NVG Kit compliments of
Chief Onsgard, Pt. Mugu, CA

1400 CASE



1200 CASE

NSN # 6760-01-458-1152

1300



- Interior Dimension: 9 ³/₈" x 7 ¹/₄" x 6 ¹/₈"
- Exterior Dimension: 10 ⁵/₈" x 9 ¹/₁₆" x 6 ⁷/₈"
- Lid/Case depth: 1.18"/4.9"
- Weight: with foam – 3.46 lbs. without foam – 3.14 lbs.
- Certificates: IP67, STANAG 4280
- Single folding front handle

NSN # 6760-01-491-2060

1400



- Interior Dimension: 10 ⁵/₈" x 9 ¹/₁₆" x 5 ³/₁₆"
- Exterior Dimension: 12 ⁵/₈" x 9 ¹/₁₆" x 6 ⁷/₈"
- Lid/Case depth: 1.18"/4.01"
- Weight: with foam – 4.4 lbs. without foam – 3.9 lbs.
- Certificates: IP67, MIL C-41505-J, ATA, STANAG 4280
- Single folding front handle with no-slip overmolded cushion grip

> MEDIUM CASES

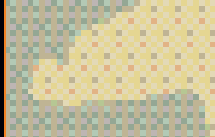



1490 CASE

NSN # 6760-01-491-2080

1420



- Interior Dimension: 13" x 5" x 10"
- Exterior Dimension: 15" x 8 1/2" x 10 1/2"
- Lid/Case depth: 1"/9"
- Weight: without foam-3.87 lbs.
- Two boat gunwale attachment arms

1430

TOP-LOADER CASE



- Interior Dimension: 14 3/16" x 6 3/8" x 11 1/16"
- Exterior Dimension: 16 7/8" x 8 1/16" x 13"
- Lid/Case depth: 2"/9.69"
- Weight: with foam- 6.5 lbs., without foam-5.6 lbs.
- Certificate: STANAG 4280
- Unique top-load design
- Single folding top handle with no-slip overmolded cushion grip

NSN # 6760-01-491-2082

1450



- Interior Dimension: 14 13/16" x 10 3/8" x 6"
- Exterior Dimension: 16" x 13" x 6 7/8"
- Lid/Case depth: 1.73"/4.25"
- Weight: with foam- 6.77 lbs., without foam-6.03 lbs.
- Certificates: IP67, MIL C04150-J, STANAG 4280
- Single folding front handle with no-slip overmolded cushion grip

NSN # 6760-01-491-2111

1470



- Interior Dimension: 15 3/4" x 10 9/16" x 3 3/4"
- Exterior Dimension: 16 1/16" x 13 1/16" x 4 3/8"
- Lid/Case depth: 1.37"/2.36"
- Weight: with foam- 5.52 lbs. without foam- 4.29 lbs.
- Certificates: IP67, MIL C4150-J,
- Lock and keys included
- Single folding front handle with no-slip overmolded cushion grip



Keyed Locking Latch

NSN # 6760-01-491-2167

1490CC#1



- Interior Dimension: 17 7/8" x 11 1/2" x 4 1/8"
- Exterior Dimension: 19 7/16" x 13 5/16" x 4 11/16"
- Lid/Case depth: 1.49"/2.59"
- Weight: with foam - 6.50 lbs. without foam-5.46 lbs.
- Certificates: IP57, STANAG 4280
- Lock and keys included
- Single folding front handle with no-slip overmolded cushion grip



Keyed Locking Latch

> MEDIUM CASES

NSN # 6760-01-295-3560

1500



- Interior Dimension: 17" x 11 7/16" x 6 1/8"
- Exterior Dimension: 18 1/2" x 14 1/16" x 6 15/16"
- Lid/Case depth: 1.81"/4.3"
- Weight: with foam - 7.78 lbs. without foam - 6.87 lbs.
- Certificates: IP67, MIL C4150-J, ATA, STANAG 4280
- Single folding front handle with no-slip overmolded cushion grip

NSN # 6760-01-519-0704

1510



- Interior Dimension: 20 3/16" x 11 3/8" x 7 1/2"
- Exterior Dimension: 22" x 14" x 9"
- Lid/Case depth: 1.79"/5.79"
- Weight: with foam - 13.6 lbs. without foam - 12 lbs.
- Certificate: STANAG 4280
- One front and one side folding handle with no-slip overmolded cushion grips
- Extendable handle with exterior mounted urethane wheels

NVG Kit compliments of Chief Onsgard, Pt. Mugu, CA

NSN # 6760-01-491-2211

1520



- Interior Dimension: 17 1/8" x 12 3/4" x 6 3/4"
- Exterior Dimension: 19 1/8" x 15 1/16" x 7 9/16"
- Lid/Case depth: 1.81"/4.92"
- Weight: with foam - 9.35 lbs. without foam - 8.29 lbs.
- Certificates: IP67, MIL C4150-J, ATA, STANAG 4280
- Single folding front handle with no-slip overmolded cushion grip

NSN # 6760-01-491-2706

1550



- Interior Dimension: 18 3/4" x 14 3/8" x 7 5/8"
- Exterior Dimension: 20 5/8" x 16 7/8" x 8 1/8"
- Lid/Case depth: 1.81"/5.9"
- Weight: with foam - 11.5 lbs. without foam - 9.74 lbs.
- Certificates: IP67, MIL C4150-J, ATA, STANAG 4280
- Single folding front handle with no-slip overmolded cushion grip

“WHAT COUNTS IS NOT THE SIZE OF THE DOG IN THE FIGHT - IT'S THE SIZE OF THE FIGHT IN THE DOG.”

**DWIGHT D. EISENHOWER
34TH PRESIDENT OF THE
UNITED STATES**



> BIG CASES



1560

- Interior Dimension: 20 ³/₈" x 15 ¹/₁₆" x 9"
- Exterior Dimension: 22 ¹/₁₆" x 17 ¹⁵/₁₆" x 10 ¹/₁₆"
 - Lid/Case depth: 2" / 7"
- Weight: with foam—18.5 lbs. without foam—16 lbs.
- Certificate: STANAG 4280
- One front and one side folding handle with no-slip overmolded cushion grips
- Extendable handle with exterior mounted urethane wheels

NSN # 6760-01-491-2760

1600

- Interior Dimension: 21 ³/₄" x 16 ¹³/₁₆" x 7 ⁷/₈"
- Exterior Dimension: 24 ¹/₄" x 19 ¹/₁₆" x 8 ¹¹/₁₆"
- Lid/Case depth: 1.81" / 6.1"
- Weight: with foam—13.6 lbs. without foam—11.4 lbs.
- Certificates: IP67, MIL C4150-J, ATA, STANAG 4280
- Single folding front handle with no-slip overmolded cushion grip

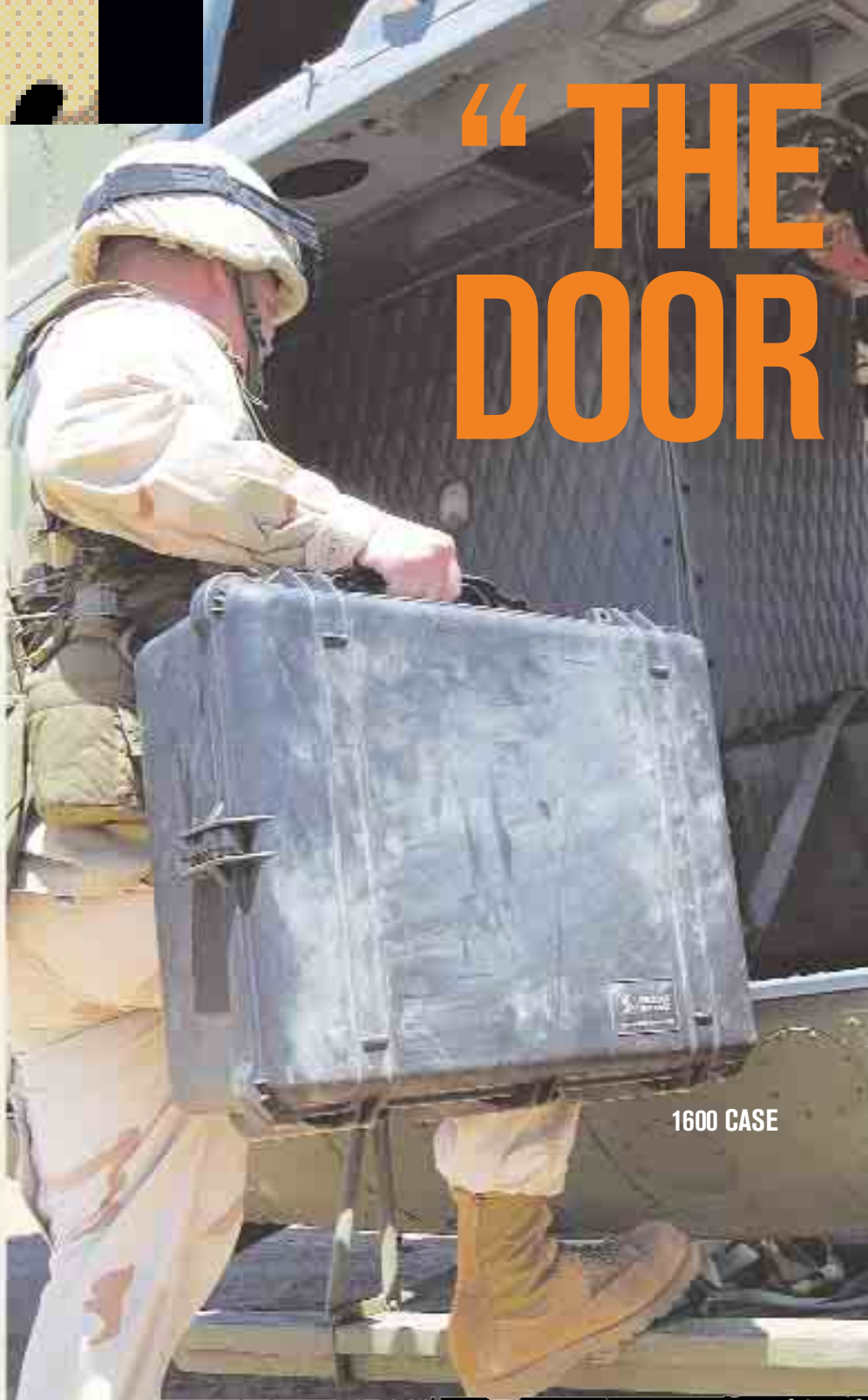

"THE DOOR"

1600 CASE



1600 CASE

SIGN ON THE OF OPPORTUNITY READS PUSH.”

UNKNOWN

NSN # 6760-01-491-2807
1610



- Interior Dimension: 22 ³/₁₆" x 17 ¹/₈" x 10 ¹/₈"
- Exterior Dimension: 24 ⁹/₁₆" x 19 ⁵/₁₆" x 11 ¹⁵/₁₆"
- Lid/Case depth: 2"/8.5"
- Weight: with foam – 23.5 lbs., without foam – 20 lbs.
- Certificates: IP66, STANAG 4280
- One front and two side folding handles
- Extendable handle with exterior mounted urethane wheels

AERP gear compliments of
Sgt. Teegarden, March AFB, CA

NSN # 6760-01-491-2816
1620



- Interior Dimension: 22 ¹/₁₆" x 17" x 12 ⁹/₁₆"
- Exterior Dimension: 24 ¹³/₁₆" x 19 ³/₈" x 13 ⁷/₈"
- Lid/Case depth: 1.88"/10.5"
- Weight: with foam – 24.3 lbs., without foam – 20.5 lbs.
- Certificates: IP66, MIL C-4150-J, STANAG 4280
- One front and two side folding handles
- Extendable handle with exterior mounted urethane wheels

NSN # 6760-01-491-2821
1650



- Interior Dimension: 29 " x 17 ⁷/₈" x 10 ¹/₂"
- Exterior Dimension: 30 ³/₄" x 20 ¹/₂" x 11 ⁵/₈"
- Lid/Case depth: 3.5"/8.62"
- Weight: with foam – 33 lbs. without foam – 26.1 lbs.
- Certificates: IP66, MIL C4150-J, ATA, STANAG 4280
- Two side folding handles and one double-wide front handle for a two-handed grip
- Extendable handle with dual wheels on a single axle

NSN # 6760-01-500-9632
1660



- Interior Dimension: 29 ¹/₈" x 20 ¹/₂" x 17 ⁵/₈"
- Exterior Dimension: 31 ¹/₂" x 22 ⁷/₈" x 19"
- Lid/Case depth: 5"/14"
- Weight: with foam – 43.1 lbs., without foam – 34.7 lbs.
- Certificates: IP66, STANAG 4280
- Two folding side handles
- Extendable handle with dual wheels on a single axle

> BIG CASES



NSN # 6760-01-519-0701 0340 CUBE CASE

- Interior Dimension: 18" x 18" x 18"
- Exterior Dimension: 20 ³/₈" x 20 ¹/₂" x 19 ¹/₄"
- Lid/Case depth: 4"/13"
- Weight: with foam-29 lbs. without foam-24 lbs.
- Certificate: STANAG 4280
- Pre-installed wheel plates with removable casters
- Built-in tow handle
- Stackable with all cases in the Cube Case Series through interlocking slots on lid
- Two double-wide side handles for a two-handed grip



NSN # 6760-01-519-0701 0370 CUBE CASE

- Interior Dimension: 24" x 24" x 24"
- Exterior Dimension: 26 ¹/₂" x 26 ¹/₂" x 25 ¹/₄"
- Lid/Case depth: 5"/19"
- Weight: with foam-41 lbs., without foam-32 lbs.
- Certificate: IP67 STANAG 4280
- Optional Mobility Kit (see right)
- Stackable with all cases in the Cube Case Series through interlocking slots on lid
- Two double-wide side handles for a two-handed grip



NSN # 6760-01-519-0700 0350 CUBE CASE

- Interior Dimension: 20" x 20" x 20"
- Exterior Dimension: 22 ¹/₂" x 22 ⁷/₁₆" x 21 ¹/₄"
- Lid/Case depth: 5"/15"
- Weight: with foam-32 lbs. without foam-26.01 lbs.
- Certificates: IP67, STANAG 4280
- Optional Mobility Kit (see below)
- Stackable with all cases in the Cube Case Series through interlocking slots on lid
- Two double-wide side handles for a two-handed grip

MOBILITY KIT

CAT NO. 1478



- Optional for 350 and 370 Cube Cases
- Four removable casters with mounting plates
- Pull strap and nylon carry bag included

"A PINT OF SWEAT WILL SAVE A GALLON OF BLOOD."

GENERAL GEORGE S. PATTON, JR

0350 CASE



NSN # 6760-01-491-2827 > BLACK | NSN # 6760-01-519-0705 > OD GREEN

1700



1700 AND 1750 CASES



- Interior Dimension: 35 3/4" x 13 1/2" x 5 1/4"
- Exterior Dimension: 38 1/8" x 16" x 6 1/8"
- Lid/Case depth: 1.73"/3.5"
- Weight: with foam-16.6 lbs. without foam-14.4 lbs.
- Certificates: IP67, MIL C4150-J, STANAG 4280
- One stationary front handle and one folding side handle
- Stainless steel ball bearing wheels



Black



Desert Tan



OD Green

NSN # 6760-01-519-0711 > BLACK

1720



- Interior Dimension: 42 " x 13 1/2" x 5 1/4"
- Exterior Dimension: 44 3/8" x 16" x 6 1/8"
- Lid/Case depth: 1.73"/3.5"
- Weight: with foam-19.1 lbs., without foam-16.8 lbs.
- Certificate: STANAG 4280
- One folding front handle and two folding side handles
- Stainless steel ball bearing wheels



Black



Desert Tan



OD Green

NSN # 6760-01-491-2838 > BLACK | NSN # 6760-01-519-0714 > OD GREEN

1750



- Interior Dimension: 50 1/2" x 13 1/2" x 5 1/4"
- Exterior Dimension: 53" x 16" x 6 1/8"
- Lid/Case depth: 1.73"/3.5"
- Weight: with foam-22.3 lbs. without foam-19.5 lbs.
- Certificates: IP67, STANAG 4280
- One stationary front handle and one folding side handle
- Stainless steel ball bearing wheels



Black



Desert Tan



OD Green

CASE INTERIOR CONFIGURATIONS

INSURANCE

You can never be too careful when storing and transporting your gear and sensitive equipment. Contents will shift and get knocked around inside your case as you travel. Until we can change the basic laws of physics, we have a few options available for those of you who are a little bit on the overprotective side or just want to safeguard your investment.



Tool case inserts provided courtesy of U.F.P Technologies



FOAM IS OUR FRIEND.

We offer a wide range of materials to fit your needs.

- A> For the perfectionists who want the true custom fit, send us a sample of your product or CAD files and we'll configure the case size and the foam per your requirements.
- B> For extremely sensitive equipment like microchips, circuit boards, and medical equipment, we have foam with antistatic and antibacterial properties.
- C> Need to keep track of your tools? Color contrast design tells you in a quick glance if all items are accounted for. Available as single or multi-layer with compartments.
- D> Crosslinked foam is chemical and water resistant. The closed cell construction with fused walls has memory, keeping its shape through repeated usage and safeguarding multiple weights of goods.



PADDED DIVIDERS.

An alternative to organizing your supplies and equipment inside your Pelican™ Case is our optional Padded Divider Sets (available for most cases). Made of durable nylon and foam.

Extremely versatile: you can change the sizes of each compartment as necessary, thanks to the almighty Velcro®.

FRAME IT.

Our Panel Frame Mounting System offers an easy solution for installing interface panels to any Pelican Protector Case™. This idea allows the simple attachment of an interface panel flush with the top of the case. We provide the mounting bracket which installs beneath the panel and fits against stops molded inside the case walls. A polymer o-ring seals the panel so the case remains watertight, even with the lid open. Pre-drilled holes and stainless steel screws make fabricating a custom case faster, stronger and more accurate. For information, go to PelicanOEM.com



IT'S ALL IN THE NAME.

Your logo can be applied in multiple colors as a decal or hot stamp, using strict PMS print controls on any Pelican™ Case. You'll approve a paper proof or first article prior to the run and, like everything we manufacture, our imprinting is 100% guaranteed.



SPECIALIZED APPLICATIONS

If you don't see it here, just ask. Even if we don't do it ourselves, we can probably steer you to someone who does. These ideas include solutions like waterproof bulkhead connectors for electronics or installation of internal and external components.

> ACCESSORIES



1600 CASE

1650 CASE

1700 CASE



TRAVEL BAG

With 1520 Case
Only

Cat No. 1526

Cat No. 1527



DESICCANT SILICA GEL CAT NO. 1500D

Drinks dampness and prevents condensation from trapped air when cases are opened in high humidity climates. Stops mildew before it starts. Reusable by oven drying yearly. Fits all Pelican™ Cases. 4" x 2 1/16" x 9/16"



PELILOCK CAT NO. 1506

4-number code combination brass lock. Fits all Pelican™ Cases.



PADDED DIVIDERS

Main dividers that span the length of the case are complimented by varying sizes of subdividers. Velcro® edges make it easy to reposition these dividers into the spaces you need.

PADDED DIVIDER OPTIONS (CATALOG NUMBERS)			
NUMBER OF LAYERS	CASE NUMBER	PADDED DIVIDERS INCLUDED INSIDE CASE	PADDED DIVIDERS ONLY
1	1450	1454	1455
1	1500	1504	1505
1	1510	1514	1515
1	1520	1524	1525
1	1550	1554	1555
1	1560	1564	1565
1	1600	1604	1605
1	1610	1614	1615
2	1620	1624	1625
1	1650	1654	1655
1	1660	1664	1665
2	340	344	345
2	350	354	355
2	370	374	375

The Cube Case Series come with a removable top layer with a zip-up mesh top.



1430 CASE OPTIONS	W/ CASE	W/OUT CASE
PHOTO DIVIDER SET Two Divider layers plus Photo Lid Organizer	1434	1435
OFFICE DIVIDER SET Office Interior plus Mesh Lid Organizer and Strap	N/A	1436
BOAT BRACKET KIT	N/A	1438
STRAP KIT	N/A	1432

LID ORGANIZERS

Made of leather or waterproof Ballistic Nylon with nylon zippers. Multitude of pockets in various sizes protect and keep your gear organized. Installs with velcro strips (included).

LID ORGANIZER OPTIONS (CATALOG NUMBERS)			
CASE NUMBER	LEATHER LID ORGANIZER WITHOUT CASE	MESH LID ORGANIZER WITHOUT CASE	PHOTOGRAPHER'S LID ORGANIZER WITHOUT CASE
1430	N/A	N/A	1439
1470	1478	N/A	N/A
1490	1498	N/A	N/A
1500	N/A	1509	1508
1510	N/A	1519	N/A
1520	N/A	1509	1508
1560	N/A	1569	N/A
1600	N/A	1609	N/A
1610	N/A	1609	N/A
1620	N/A	1609	N/A
1650	N/A	1659	N/A
1660	N/A	1669	N/A
340	N/A	349	N/A
350	N/A	359	N/A
370	N/A	379	N/A

LID ORGANIZER



ATTACHÉ LID ORGANIZER

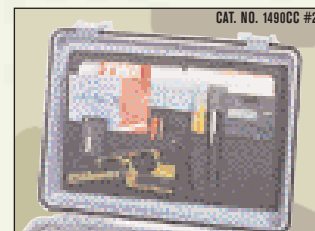

COMPUTER/ATTACHÉ ORGANIZER



PERSONALIZED NAME PLATE

Fill out and send in the Nameplate Services envelope included inside your Pelican™ Case and have your name engraved on a black nameplate (for a nominal fee).



TSA LOCK CAT NO. 1506TSA

3-number code combination TSA approved lock also works with TSA Pass Key for worry free travel. Fits all Pelican™ Cases.



1490 CASE OPTIONS	WITH CASE & LID ORGANIZER	WITHOUT CASE
PICK N' PLUCK™ FOAM Fits computers up to 17 1/8" x 11" x 3 1/2"	1490CC #2	1491
COMPUTER BOTTOM MOLDED FOAM INSERT Fits computers up to 14" x 10 1/4" x 2 1/2"	1490CC #1	1499C

CASE SPECIFICATIONS

CASE	EXTERNAL DIMENSIONS (L x W x H)	INTERNAL DIMENSIONS (L x W x H)	DEPTH		WHEELS	EXTENDABLE HANDLES	WEIGHT WITH FOAM	WEIGHT WITHOUT FOAM	COLORS
			LID	CASE					
1010"	5 1/16" x 4 1/16" x 2 1/8" (13.8 x 10.3 x 5.4 cm)	4 5/16" x 2 1/16" x 1 5/8" (11.3 x 7.5 x 4.3 cm)	0.69" (1.8 cm)	0.94" (2.5 cm)	—	—	6.7 oz. (0.190 kg)	6.5 oz. (0.186 kg)	
1020"	6 3/8" x 4 3/4" x 2 1/8" (16.2 x 12.1 x 5.4 cm)	5 1/4" x 3 1/2" x 1 5/8" (13.7 x 9.2 x 4.3 cm)	0.69" (1.8 cm)	0.94" (2.5 cm)	—	—	8.9 oz. (0.253 kg)	8.8 oz. (0.250 kg)	
1030"	7 1/16" x 3 7/16" x 2 7/16" (19.1 x 9.8 x 6.2 cm)	6 3/16" x 2 5/16" x 2" (16.5 x 7.0 x 5.2 cm)	0.75" (1.9 cm)	1.253" (3.3 cm)	—	—	9.8 oz. (0.280 kg)	9.7 oz. (0.277 kg)	
1040"	7 1/2" x 5 1/16" x 2 1/8" (19.1 x 12.9 x 5.4 cm)	6 7/16" x 3 13/16" x 1 11/16" (16.7 x 10 x 4.4 cm)	0.75" (1.9 cm)	0.94" (2.5 cm)	—	—	11.4 oz. (0.326 kg)	11.35 oz. (0.322 kg)	
1050"	7 1/2" x 5 1/16" x 3 1/8" (19.1 x 12.9 x 7.9 cm)	6 7/16" x 3 9/16" x 2 11/16" (16.7 x 10 x 7.0 cm)	0.75" (1.9 cm)	1.94" (5.1 cm)	—	—	13.26 oz. (0.376 kg)	13 oz. (0.372 kg)	
1060"	9 3/8" x 5 9/16" x 2 5/8" (23.8 x 14.1 x 6.7 cm)	8 5/16" x 4 3/16" x 2 13/16" (21.4 x 11.3 x 5.7 cm)	0.75" (1.3 cm)	1.44" (3.3 cm)	—	—	1.02 lb. (0.463 kg)	1.0 lb. (0.459 kg)	
1120"	8 1/4" x 6 9/16" x 3 9/16" (20.9 x 16.6 x 9 cm)	7 3/8" x 4 7/8" x 3 1/16" (18.7 x 12.4 x 7.8 cm)	0.5" (1.3 cm)	2.5" (6.5 cm)	—	—	1.33 lb. (0.6 kg)	1.24 lb. (0.5 kg)	
1150"	9 1/4" x 7 9/16" x 4 3/8" (23.5 x 19.2 x 11.1 cm)	8 3/8" x 5 7/8" x 3 11/16" (21.2 x 14.9 x 9.3 cm)	0.74" (1.9 cm)	2.91" (7.4 cm)	—	—	1.74 lb. (0.9 kg)	1.60 lb. (0.8 kg)	
1200"	10 5/8" x 9 1/16" x 4 7/8" (27 x 24.6 x 12.4 cm)	9 9/16" x 7 1/4" x 4 1/16" (23.8 x 18.4 x 10.3 cm)	1.18" (3 cm)	2.9" (7.5 cm)	—	—	2.68 lb. (1.3 kg)	2.46 lb. (1.2 kg)	
1300"	10 9/16" x 9 1/16" x 6 7/8" (27 x 24.6 x 17.5 cm)	9 9/16" x 7 1/4" x 6 1/8" (23.8 x 18.4 x 15.5 cm)	1.18" (3 cm)	4.9" (12.5 cm)	—	—	3.46 lb. (1.6 kg)	3.14 lb. (1.4 kg)	
1400"	12 5/8" x 9 1/16" x 6 7/8" (34 x 29.5 x 15.2 cm)	10 5/8" x 9 1/16" x 5 3/16" (23.8 x 18.4 x 15.5 cm)	1.18" (3 cm)	4.01" (10.2 cm)	—	—	4.4 lb. (2.0 kg)	3.9 lb. (1.8 kg)	
1420"	15" x 8 1/2" x 10 1/2" (38.1 x 21.6 x 26.7 cm)	13" x 5" x 10" (33 x 12.7 x 25.4 cm)	1.0" (2.5 cm)	9.0" (22.8 cm)	—	—	N/A	3.87 lb. (1.7 kg)	
1430"	16 7/8" x 8 11/16" x 13" (42.9 x 22.1 x 32.5 cm)	14 3/16" x 6 3/8" x 11 11/16" (36 x 16.2 x 29.7 cm)	2.0" (5.1 cm)	9.69" (24.6 cm)	—	—	6.5 lb. (2.95 kg)	5.6 lb. (2.55 kg)	
1450"	16" x 13" x 6 7/8" (40.6 x 33 x 17.4 cm)	14 13/16" x 10 1/8" x 6" (37.6 x 26.3 x 15.2 cm)	1.73" (4.4 cm)	4.25" (10.8 cm)	—	—	6.77 lb. (2.9 kg)	6.03 lb. (2.5 kg)	
1470"	16 11/16" x 13 1/16" x 4 3/8" (42.4 x 33.2 x 11.1 cm)	15 3/4" x 10 9/16" x 3 3/4" (40 x 26.8 x 9.5 cm)	1.37" (3.5 cm)	2.36" (6 cm)	—	—	5.52 lb. (2.5 kg)	4.29 lb. (1.7 kg)	
1490"	19 7/16" x 13 13/16" x 4 1/8" (49.4 x 35.4 x 11.9 cm)	17 7/8" x 11 1/2" x 4 1/8" (45.4 x 29.2 x 10.5 cm)	1.49" (3.8 cm)	2.59" (6.6 cm)	—	—	6.5 lb. (2.7 kg)	5.46 lb. (2.3 kg)	
1500"	18 1/2" x 14 1/16" x 6 15/16" (47 x 35.7 x 17.6 cm)	17" x 11 7/16" x 6 1/8" (43.2 x 29 x 15.5 cm)	1.81" (4.6 cm)	4.3" (11 cm)	—	—	7.78 lb. (3.2 kg)	6.87 lb. (2.9 kg)	
1510"	22" x 14" x 9" (55.9 x 35.1 x 22.9 cm)	20 3/16" x 11 1/8" x 7 1/2" (51.4 x 28.9 x 19.2 cm)	1.79" (4.6 cm)	5.79" (14.7 cm)	Yes	Yes	13.6 lb. (6.21 kg)	12 lb. (5.55 kg)	
1520"	19 1/8" x 15 1/16" x 7 9/16" (48.6 x 39.2 x 19.2 cm)	17 7/8" x 12 3/4" x 6 3/4" (45.4 x 32.4 x 17.1 cm)	1.81" (4.6 cm)	4.92" (12.5 cm)	—	—	9.35 lb. (3.9 kg)	8.29 lb. (3.6 kg)	
1550"	20 7/8" x 16 7/8" x 8 1/8" (52.5 x 43.7 x 21.7 cm)	18 3/4" x 14 3/16" x 7 5/8" (48.1 x 26.7 x 19.7 cm)	1.81" (4.6 cm)	5.9" (15 cm)	—	—	11.5 lb. (5.4 kg)	9.74 lb. (4.8 kg)	
1560"	22 1/16" x 17 15/16" x 10 7/16" (56 x 45.5 x 26.4 cm)	20 3/8" x 15 1/16" x 9" (51.8 x 39.2 x 22.9 cm)	2.0" (5.1 cm)	7.0" (17.7 cm)	Yes	Yes	18.5 lb. (9.07 kg)	16 lb. (7.71 kg)	
1600"	24 1/4" x 19 7/16" x 8 11/16" (61.6 x 49.4 x 22 cm)	21 3/4" x 16 9/16" x 7 7/8" (55.2 x 42.7 x 20 cm)	1.81" (4.6 cm)	6.1" (15.5 cm)	—	—	13.6 lb. (6.4 kg)	11.4 lb. (5.9 kg)	
1610"	24 9/16" x 19 9/16" x 11 15/16" (62.4 x 49 x 30.2 cm)	22 3/16" x 17 1/8" x 10 1/8" (56.3 x 43.5 x 26.9 cm)	2.0" (5.2 cm)	8.5" (21.6 cm)	Yes	Yes	23.5 lb. (10.2 kg)	20 lb. (9.1 kg)	
1620"	24 13/16" x 19 3/8" x 13 7/8" (63 x 49.2 x 35.2 cm)	22 1/16" x 17" x 12 9/16" (56 x 43.2 x 32 cm)	1.88" (4.8 cm)	10.5" (26.7 cm)	Yes	Yes	24.3 lb. (11.8 kg)	20.5 lb. (11.1 kg)	
1650"	30 3/4" x 20 1/2" x 11 5/8" (78.1 x 52 x 29.5 cm)	29 " x 17 7/8" x 10 1/2" (73.6 x 45.4 x 26.7 cm)	3.5" (8.9 cm)	8.62" (21.9 cm)	Yes	Yes	33 lb. (15 kg)	26.1 lb. (13.2 kg)	
1660"	31 1/2" x 22 7/8" x 19" (80 x 58.1 x 47.9 cm)	29 1/8" x 20 1/2" x 17 5/8" (74 x 52.5 x 44.8 cm)	5" (12.7 cm)	14" (35.8 cm)	Yes	Yes	43.1 lb. (19.1 kg)	34.7 lb. (15.5 kg)	
0340"	20 3/8" x 20 1/2" x 19 1/4" (51.8 x 52.1 x 49.9 cm)	18" x 18" x 18" (45.7 x 45.7 x 45.7 cm)	4" (10.2 cm)	13" (33.0 cm)	Yes	Yes	29 lb. (13.15 kg)	24 lb. (10.89 kg)	
0350"	22 1/2" x 22 7/16" x 21 1/4" (57.1 x 57.1 x 54 cm)	20" x 20" x 20" (50.8 x 50.8 x 50.8 cm)	5.0" (12.7 cm)"	15" (38.1 cm)	Optional	—	32 lb. (14.5 kg)	26.01 lb. (11.8 kg)	
0370"	26 1/2" x 26 1/2" x 25 1/4" (67.3 x 67.3 x 64.1 cm)	24" x 24" x 24" (61 x 61 x 61 cm)	5.0" (12.7 cm)	19" (48.3 cm)	Optional	—	41 lb. (18.6 kg)	32 lb. (14.5 kg)	
1700"	38 1/8" x 16" x 6 1/8" (96.8 x 45.2 x 15.5 cm)	35 3/4" x 13 1/2" x 5 1/4" (91 x 35.1 x 13.3 cm)	1.73" (4.4 cm)	3.5" (8.9 cm)	Yes	—	16.6 lb. (7.7 kg)	14.4 lb. (6.6 kg)	
1720"	44 3/8" x 16" x 6 1/8" (112.7 x 40.6 x 15.6 cm)	42 " x 13 1/2" x 5 1/4" (106.7 x 34.3 x 13.3 cm)	1.73" (4.4 cm)	3.5" (8.9 cm)	Yes	—	19.1 lb. (8.7 kg)	16.8 lb. (7.6 kg)	
1750"	53" x 16" x 6 1/8" (134.6 x 44.3 x 15.4 cm)	50 1/2" x 13 1/2" x 5 1/4" (128.3 x 34.1 x 13.3 cm)	1.73" (4.4 cm)	3.5" (8.9 cm)	Yes	—	22.3 lb. (11.6 kg)	19.5 lb. (10.7 kg)	

All Pelican Cases have a 2 degree Draft Angle with a Bottom Radius of 0.66 +/- 0.020. Length and Width are measured at the center line of the case at a level where the top of the panel frame would be positioned. Depth is measured at the center of the case and includes lid depth.

BUOYANCY MAXIMUM	RANGE TEMPERATURE MINIMUM/MAXIMUM	OPTIONAL ACCESSORIES (CATALOG NUMBERS)						CERTIFICATES	CASE
		FOAM	PADDED DIVIDERS	PANEL FRAMES	LID ORGANIZERS	MOBILITY KIT	NAMEPLATE		
8.0 oz. (0.190 kg)	-10 / 200 °F (-23 / 93 °C)	1012	—	—	—	—	—	IP67	1010"
12 oz. (0.340 kg)	-10 / 200 °F (-23 / 93 °C)	1022	—	—	—	—	—	IP67	1020"
1.0 lb. (0.454 kg)	-10 / 200 °F (-23 / 93 °C)	1032	—	—	—	—	—	IP67	1030"
1.25 lb. (0.560 kg)	-10 / 200 °F (-23 / 93 °C)	1042	—	—	—	—	—	IP67	1040"
1.75 lb. (0.800 kg)	-10 / 200 °F (-23 / 93 °C)	1052	—	—	—	—	—	IP67	1050"
2.5 lb. (0.134 kg)	-10 / 200 °F (-23 / 93 °C)	1062	—	—	—	—	—	IP67	1060"
5.0 lb. (2.3 kg)	-10 / 200 °F (-23 / 93 °C)	1121	—	1120PF	—	—	—	IP67, STANAG 4280	1120"
8.1 lb. (3.7 kg)	-10 / 200 °F (-23 / 93 °C)	1151	—	1150PF	—	—	—	IP67, STANAG 4280	1150"
12.5 lb. (5.4 kg)	-10 / 210 °F (-23 / 99 °C)	1201	—	1200PF	—	—	—	IP67, STANAG 4280	1200"
11.9 lb. (5.4 kg)	-10 / 210 °F (-23 / 99 °C)	1301	—	1300PF	—	—	—	IP67, STANAG 4280	1300"
24 lb. (9.1 kg)	-10 / 210 °F (-23 / 99 °C)	1401	—	1400PF	—	—	Optional	IP67, MIL C-4150-J, ATA, STANAG 4280	1400"
20 lb. (9.07 kg)	-10 / 210 °F (-23 / 99 °C)	1421	—	1420PF	—	—	—	—	1420"
59 lb. (27.1 kg)	-10 / 210 °F (-23 / 99 °C)	1431	1435 - Photo 1436 - Office	1430PF	1439	—	Optional	STANAG 4280	1430"
25 lb. (11.3 kg)	-10 / 210 °F (-23 / 99 °C)	1451	1455	1450PF	—	—	Optional	IP67, MIL C-4150-J, STANAG 4280	1450"
30.7 lb. (13.6 kg)	-10 / 210 °F (-23 / 99 °C)	1471	—	—	—	—	Optional	IP67, MIL C-4150-J	1470"
41 lb. (18.1 kg)	-10 / 210 °F (-23 / 99 °C)	1491	—	1490PF	1498	—	Optional	IP57, STANAG 4280	1490"
51 lb. (22.7 kg)	-10 / 210 °F (-23 / 99 °C)	1501	1505	1500PF	1508 \ 1509	—	Optional	IP67, MIL C-4150-J, ATA, STANAG 4280	1500"
64.2 lb. (29.1 kg)	-10 / 210 °F (-23 / 99 °C)	1511	1515	—	1519	—	Optional	STANAG 4280	1510"
40 lb. (18.1 kg)	-10 / 210 °F (-23 / 99 °C)	1521	1525	1520PF	1508 \ 1509	—	Optional	IP67, MIL C-4150-J, ATA, STANAG 4280	1520"
70 lb. (31.8 kg)	-10 / 210 °F (-23 / 99 °C)	1551	1555	1550PF	—	—	Optional	IP67, MIL C-4150-J, ATA, STANAG 4280	1550"
104 lb. (41.2 kg)	-10 / 210 °F (-23 / 99 °C)	1561	1565	—	—	—	Optional	STANAG 4280	1560"
75 lb. (34 kg)	-10 / 210 °F (-23 / 99 °C)	1601	1605	—	1609	—	Optional	IP67, MIL C-4150-J, ATA, STANAG 4280	1600"
120 lb. (54.4 kg)	-10 / 210 °F (-23 / 99 °C)	1611	1615	—	1609	—	Optional	IP66, STANAG 4280	1610"
150 lb. (68 kg)	-10 / 210 °F (-23 / 99 °C)	1621	1625	—	1609	—	Optional	IP66, MIL C-4150-J, STANAG 4280	1620"
181 lb. (82.1 kg)	-10 / 210 °F (-23 / 99 °C)	1651	1655	—	1659	—	Optional	IP66, MIL C-4150-J, ATA, STANAG 4280	1650"
158.8 lb. (158.8 kg)	-10 / 210 °F (-23 / 99 °C)	1661	1665	—	1669	—	Optional	IP66, STANAG 4280	1660"
220 lb. (99.8 kg)	-10 / 210 °F (-23 / 99 °C)	0341	0345	—	0349	Included	Optional	STANAG 4280	0340"
270 lb. (122 kg)	-10 / 210 °F (-23 / 99 °C)	0351	0355	—	0359	0357	Optional	IP67, STANAG 4280	0350"
465 lb. (211 kg)	-10 / 210 °F (-23 / 99 °C)	0371	0375	—	0379	0357	Optional	IP67, STANAG 4280	0370"
137 lb. (62.1 kg)	-10 / 210 °F (-23 / 99 °C)	1701	—	—	—	—	Optional	IP67, MIL C-4150-J, STANAG 4280	1700"
160 lb. (72.6 kg)	-10 / 210 °F (-23 / 99 °C)	1721	—	—	—	—	Optional	STANAG 4280	1720"
187 lb. (84.8 kg)	-10 / 210 °F (-23 / 99 °C)	1751	—	—	—	—	Optional	IP67, STANAG 4280	1750"

* Polycarbonate ** Copolymer Polypropylene

**Military Sales Department:
Going beyond the call.**

Lisa Ramirez-Sales Manager, 16 years



Military Sales Team



N) Nick Carlson, 5 years

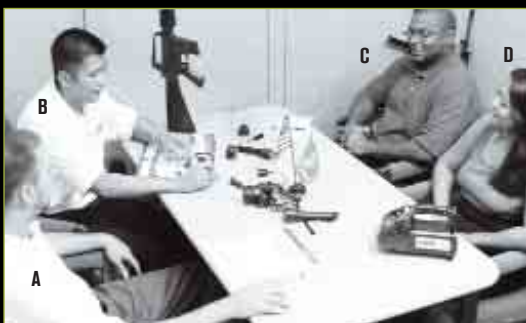

A) Nick Carlson B) Ron Romey, 12 years C) Maurice Smith, 14 years D) Rebecca Collins



Art Alvarez, 5 years



Rebecca Collins, 1 year



Geneva Bowen, 5 years



Greg Watchler, 5 years

Desert Storm. Iraqi Freedom. Somalia and Afghanistan. Any place, any time the U.S. Military is called to action, Pelican flashlights and Protector™ Cases are on the front line. That's because we manufacture products that perform best in the most punishing environment of all: the battlefield.



Pelican's manufacturing process is certified ISO 9001: 2000 by the International Organization for Standardization (ISO),

an international network of quality standards in 148 countries across the globe. Pelican Products has been mil-spec tested since 1985, and is now a U.S. Military Prime

Vendor. When a soldier deploys with a Pelican Case or light, he does it with the stringent quality controls of the GSA, DLA/DSCP and AAFES programs. Our products are battle tested and backed by a simple promise: You break it, we'll replace it... forever.

Maria Hernandez-Case Line Specialist, 2 years



WORKING TOGETHER TO KEEP THE SUPPLY CHAIN STRONG

We don't just understand the U.S. military, we learn from it. Our Military Division is staffed with responsive personnel at all levels. If they're not in the office, they're on the road visiting 100 bases every year. This gives us a chance to show you what's new at Pelican. But more importantly, to get feedback direct from the users. This also allows us to design and maintain a product line that passes and exceeds strict US military and NATO specs and standards.

TECHNO-GEEK GEEWHIZARDRY

We don't just 'talk the talk'. Our entire operation runs on a program of continual improvement to add value to our product and the customer experience. Wireless inventory control and true demand-driven production is what makes our 95% fill rate possible. A web-enabled interface allows you to see your order in production, being pulled to ship, and at points in transit.

Rebecca Collins-Sales Coordinator, 1 year



A real person to talk to ▶

I just wanted to write a letter of thanks for making such a great product. I have the 1150 case to protect my digital camera while I am serving in Afghanistan. On 080CT04, my vehicle suffered an Improvised Explosive Device (IED) attack. I was sitting in the front passenger seat and my case was located on the floor between my feet. The explosion happened directly under my feet, ripping the entire engine compartment apart. It took the hood of the vehicle (weighing approximately 200+ pounds) and threw it 400 feet into the air and about 70 feet from the vehicle. From all the eyewitness accounts, the device was at least one anti-tank mine, but possibly more than one. If it wasn't for the 1150 case, I would not have been able to send you these pictures.

Once again, thanks for a great product!

Sincerely,

Owen Rice
Staff Sergeant, U.S.
Combat Engineer



Pelican Protector™ Case: Engineered to withstand the most hostile environments.



Made in the USA ▶



Wireless order tracking ▶



Shipped in 48 hours! ▶



WWW.PELICAN.COM/MILITARY

PELICAN PRODUCTS, INC.

23215 Early Ave., Torrance, CA 90505

Tel 310.326.4700 • 800.473.5422 • Fax 310.326.9213

PELICAN PRODUCTS CANADA

10221-184 St., Edmonton, Alberta T5S 2J4

Tel 780.481.6076 • Fax 780.481.9586

©2005 Pelican Products. All trademarks and logos displayed herein are registered and unregistered trademarks of Pelican Products, Inc. and others. Xenoy is a registered trademark of General Electric Company. Cordura is a registered trademark of E.I. du Pont de Nemours and Company. Xylex is a trademark of General Electric Company. Gould & Goodrich is a trademark of Gould & Goodrich USA. Streamlight and LiteBox are registered trademarks of Streamlight, Inc. GORE-TEX is a trademark of W.L. Gore and Associates.

Part No. 0030-000-400 OC/05



**THE PELICAN UNCONDITIONAL
LIFETIME GUARANTEE**